Publishing online since 2013, offline & Tor since 2017.

Stormer

The most censored publication in history

Now in print because the (((internet))) is censorship!

Vol. 29, 04–11 Mar 2018 | Daily Stormer Sunday Edition | *Samizdat!*

I see a lot of people still using Discord. I want you to understand how bad this is. Everything goes through Discord servers first. They're archiving everything forever. Highly efficient voice codecs like Speex can be as little as 2.15 kilobits per second. That's one megabyte per voice channel recorded per hour. A single tape cartridge in the most common Ultrium series now holds 12 terabytes of data and can be held in your hands. It costs $180. At 2.15 kilobits per second, they can hold fourteen centuries of voice recording. Everything you and your friends say in your whole life can sit on a tiny tape and be stably held in that form until you die.

Imagine that tape in the hands of Communists—because that's the type of people that run Discord.

I see some people abandoning Discord for Threema. It is subject to Swiss legal jurisdiction—essentially Merkelstan. Gonna have the same problems that we've had with Protonmail (also Swiss), who wipe hatespeechy users when they find them. Not because they want to, but because they have to. Platform censorship is going to be a bad issue here when the Stasi catch wind that evil alt-righters are making use of the app.

Do not consider the group chats safe. They are not safe. Since Threema's private messages have perfect forward secrecy people might speak as if the group chats have forward secrecy. They really don't. This isn't really clear to people. I don't want to use this stuff for the same reason I stopped using PGP for email. People assume PGP encryption meant message secrecy (it doesn't, don't make this mistake) and say things that should not be said over that medium.

What you should do is run a Tor hidden service IRC server for your group of friends. This requires some agency. It requires you all to learn to use Tor (all the regular readers of this publication managed when it was the only way to view the site, even our older guys like Azzmador, it is not impossible) and an IRC client, and one person in each group would need to build and maintain UnrealIRCD. It's worth it. You all need to start thinking about this immediately.

If enough groups ran Tor hidden service IRC services, they could link together eventually and become an anonymous international communications platform for everyone pro-white. Think about it.

Follow Andrew Anglin on GAB for the latest news and site updates: https://gab.ai/AndrewAnglin

Sections

1. **Featured Stories** 3
2. **World** 28
3. **United States** 50
4. **Jewish Problem** 75
5. **Race War** 84
6. **Society** 91
7. **Insight** 101

Surface web: `dailystormer.name` | Deep web: `dstormer6em3i4km.onion`

The Daily Stormer is non-profit and 100% reader-supported. We do what we do because we are attempting to preserve Western Civilization. We do it out of love.

Because the website and this Sunday Edition are not monetized, we require contributions from readers to pay the expenses involved.

PayPal (and everything else known to man) has banned this site and me as an individual person from using their services, so right now all we have is bitcoin.

Daily Stormer's Bitcoin address:

`19m9yEChBSPuzCzEMmg1dNbPvdLdWA59rS`

Sunday Edition BTC: `1NsNmzzXtqiZ4YStnYWaEgCauWBGBs2iqB`

Everyone is totally welcome and encouraged to print off the weekly Stormer mag and distribute it. That is what it is there for.

All DS content is free for sharing. You can also repost it on other blogs and so on. Preferably with a link back.

—Andrew Anglin

Featured Stories

White House Unlisted Montage on Vidya Violence has Some Gud Clips

Andrew Anglin
Daily Stormer
March 11, 2018

Video Link

The White House's YouTube channel has a montage video game violence video up.

I thought it was really fun, but a lot of viewers didn't like it.

But seriously though—the implication of posting a vidya violence montage is: "oh wow this is really out of control wow hm."

And people frankly do not like that sentiment. People like their video game violence.

I don't blame them. These are our freedoms.

RT:

> **President Trump highlighted extreme violence in video games with the help of a stomach-churning compilation including a video game massacre in a Moscow airport. Critics lashed out at the suggestion that gaming causes violence.**
>
> Featuring gore-filled clips from popular titles such as Call of Duty: Modern Warfare 2; Wolfenstein; Dead by Daylight; Sniper Elite; and Fallout 4, the video montage was reportedly shown during a White House roundtable discussion attended by representatives from the video game industry, lawmakers, and video game critics.
>
> According to the Washington Post, after playing the video for the roundtable attendees, President Trump asked the group: **"This is violent, isn't it?"**

lol yes, that sounds like something he would say.

So, I mean—whatever.

The interesting thing about this issue is that it isn't a left or right issue, really at all. It is in fact a legitimate social issue, which isn't especially politicized.

Historically, it was originally a rightish issue in the days of Christian moms worried for their sons, and now that the right is less about Christianity and moms and more about hatred of the nanny Jew left, it has become more of a left issue, as they complain about "toxic masculinity" and "violence against women."

But Trump had a meeting, he brought up the issue, he's talking to people about it—okay. I think what he was probably thinking was that he could deflect from the gun control issue by bringing in this issue. And obviously, there isn't really any potential to stop this violence in games—the only potential law that could be passed is one that requires parents to have some new level of offering permission for their kids to play these games, and that is pretty much meaningless.

In Rhode Island, a vidya violence tax has been proposed. But that's just silly.

I am 100% on-board with kids being able to play violent video games, as I think this desensitization process is psychologically useful. We didn't have any way to do this historically, and it is basically psychological prep to keep young men from being afraid of the possibility to violence.

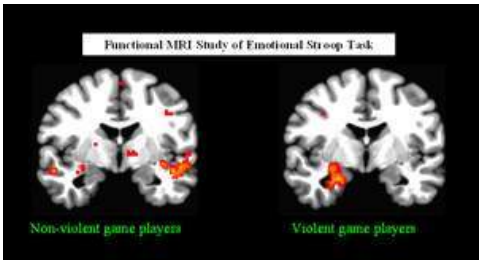

But Trump is an old guy, and bringing this up is legitimate.

When violent video games first came out, people didn't really know what they would do.

It's similar to pornography. When pornography first became a thing, people were saying it was going to make men go out and go on rape rampages, and in actual fact it makes men afraid of women.

Pornography is a separate issue and SHOULD be banned—it also can be banned under obscenity, very easily—they have no legal protections at all to produce that filth (whether or not video games could be banned under obscenity is more complicated, but I think probably not, as violence is a very different thing than sex in established law).

But with video games, there is no evidence at all they make people want to commit real acts of violence. They do make people more capable of committing acts of violence. But they don't flip some maniac switch in the brain and cause people to do violence.

I'm always skeptical of psychologists, and in this instance I don't really think we need any psychologists as these things are self-evident at this point, but psychologist Patrick Markey has been studying the issue and claims that the average school shooter plays video games 3 times less than the average student.

> THE REAL LINKS BETWEEN VIDEO GAMES AND VIOLENCE School shooters play games 3x LESS than average student. pic.twitter.com/rhhinAsZp8
>
> — Patrick Markey (@patmarkey) March 9, 2018

Connecting this issue to the Jewish problem is difficult since there are Jews on both sides (pretty much all of the mainstream gaming houses are owned/operated by Jews), but portions of the Jew media are whining Trump won't ban these games.

CNBC

POLITICS

POLITICS | ELECTIONS | WHITE HOUSE | CONGRESS | LAW | TAXES

Trump linked video games and gun violence – but don't expect him or Congress to do anything about it

- President Trump met with video game industry leaders and critics at the White House for a discussion on school safety.
- Following the high school massacre last month in Parkland, Florida, Trump has suggested that a link exists between violent video games and violent behavior.
- Game industry analysts aren't convinced that lawmakers will create new restrictions.

Kevin Breuninger | @KevinWilliamB

Published 10:41 AM ET Fri, 9 March 2018 | Updated 3:55 PM ET Fri, 9 March 2018

CNBC

Obviously, if I had to pick between regulating guns and relating video games, I would choose the latter.

But it's not happening.

It is an interesting discussion, however.

What we need is to have this discussion about pornography.

DS

Paul Nehlen Announces Dr. Kevin MacDonald as Campaign Spokesman

Andrew Anglin
Daily Stormer
March 11, 2018

This is absolutely brilliant.

The Nehlen campaign is shaping up to be the greatest educational event of the 21st century.

Talking Points Memo:

A controversial Republican candidate challenging House Speaker Paul Ryan (R-WI) announced Friday that his campaign hired Kevin MacDonald as its spokesperson, a former professor at California State University, Long Beach who is widely recognized as an anti-Semite.

Paul Nehlen said in a statement that he reached out to MacDonald "after reading some of Dr. MacDonald's work."

"We hit it off, and well, here we are," Nehlen said. "When I broached the subject of Dr. MacDonald's interest in joining the campaign with my current spokesman, Josh Smith, Josh's reaction was, 'The man is a legend. If he wants to help you, tell him yes immediately.'"

According to the Anti-Defamation League, MacDonald was first recognized for his anti-Semitic views when he wrote a series of books arguing that Jews are "a hostile elite" in the U.S. whose goal is to undermine America's European ties and "destroy Europeans." He is also the leader of **the American Freedom Party, a white supremacist group** whose goal is to "to restore and preserve the legitimacy of White identity, White heritage, and expressions of White interests," according to the ADL.

MacDonald has claimed that Jews are trying to change the "racial hierarchy" in the U.S. by promoting immigration from non-European countries, and he has said that Jewish people lack the "moral idealism" that he claims white people possess. MacDonald has written, appeared on and edited for several openly racist media outlets like the Occidental Observer and The Political Cesspool.

In April 2013 he wrote in the Occidental Observer: "**Given the prospect that Jews will continue as an elite hostile toward White America and given the ethnic/racial transformation of the country resulting from importing millions of people who do not identify with the traditional people and culture of the country (presumably the Boston bombers) and often have historical grudges of their own to grind, the future of Whites in America is grim indeed.**"

In January 2013, he told the David Duke Show that Jewish people "don't really have moral principles," but rather "a set of interests." In December 2012, he claimed that Jewish people are "opposed to the interests of the traditional people of America."

"I realize that many good people shy away from saying it, but the reality is that Jews have very aggressively pursued policies that benefit them and are opposed to the interests of the traditional people of

> America and the West," he wrote. "And because Jews attained status as an intellectual and media elite, they have been able to have a very large effect on public policy and even on the attitudes of non-Jews."
>
> MacDonald's new role with Nehlen's campaign began Friday, according to a statement from Nehlen's campaign.

They quote all these statements to say "wow just wow I can't even," but at this point people are reading that and thinking "I wonder what he means by that...?"

It's a retarded strategy to just keep coming out and giving these statements from anti-Semites and racists and saying "CAN YOU BELIEVE THEY SAID THAT??? ISN'T IT EVIL???"

Especially in this case.

Video Link

My whole thing was always that when the media quotes me talking about rounding up Jews and turning them into lampshades and soap, it's supposed to sound so absurd that it makes someone giggle and wonder if I'm actually serious. They of course imply that I'm pure comic book evil, but having a sense of humor takes the edge off.

But when you're quoting Dr. MacDonald making these statements about sociology and evolutionary biology, what exactly are you trying to imply there? It doesn't imply comic book evil. *Are they trying to imply insanity?*

The Jews absolutely are a "hostile elite." They are the single most wealthy and powerful group in America, and they use that wealth and power to abuse the native population of this country in absurd, extreme ways. They absolutely are the sole driving force behind the mass immigration agenda.

They are also the sole driving force behind:

- Racial integration
- The homosexual agenda
- The feminist agenda
- The pornography agenda
- Removing prayer from schools
- The abortion agenda
- Gun control
- The censorship of political speech
- The tranny agenda
- The anti-Trump agenda

And the list goes on and on and on.

They use their power in the financial industry, the news media, academia and Hollywood to shove all of this stuff down our throats.

The Washington Post

Post Politics

Biden: Jewish leaders helped gay marriage succeed

By Rachel Weiner

Jewish leaders in the media are in large part responsible for American acceptance of gay marriage, Vice President Biden said Tuesday night.

"I believe what affects the movements in America, what affects our attitudes in America are as much the culture and the arts as anything else," he said at a Democratic National Committee reception for Jewish American Heritage Month. He cited social media and the sitcom "Will and Grace," giving Jews a large part of the credit for both.

They don't even deny doing it. In fact, they brag about it regularly.

But we're supposed to believe it is pure evil to notice it in the context of "hey you know, I don't really like this stuff."

Well, the jig is up.

DS

Sultry Alt-Lite Beauty Brittany Pettibone Detained on Arrival in the UK

Andrew Anglin
Daily Stormer
March 11, 2018

> Pettibone and Sellner banned from UK https://t.co/NnxoR3s1Hv
>
> — Lauren Southern (@Lauren_Southern) March 10, 2018

According to Lauren Southern and others, Alt-Lite activist Brittany Pettibone and her boyfriend Generation Identitare figure Martin Sellner have been detained upon entry to the UK.

Southern and Pettibone have been ~~riding the cock carousel~~ doing news reporting across Europe for some months or whatever, causing various havoc.

At one point, Southern tried to torpedo a dinghy full of niggers or something I think, can't really remember the deets on that tale, but I remember it was hardcore.

Pettibone and Sellner were scheduled to meet-up with "punch a nigger" race warrior Tommy Robinson, and apparently this is one of the reasons they were detained.

The mainstream Jewish media hasn't reported on this yet. There are a lot of posts on Twitter about it.

Thot leader Millennial Woes got word.

> The UK government is betraying the British people in the worst way imaginable: replacing them with Third World hordes, while keeping out decent Europeans like Martin Sellner and Brittany Pettibone who would warn them of what is being done to them. Treachery is not forgotten.
>
> — Millennial Woes (@MillennialWoes) March 10, 2018

Generation Identity London did a protest.

> Yesterday, Martin Sellner and Brittany Pettibone were detained by the UK government. They have declared his talk about free speech too dangerous to be heard. https://t.co/JwOgfnabva #FreeSellner #FreePettibone #SpeakersCorner pic.twitter.com/SIDV3DAFEk
>
> — GenIdentityLondon (@GenIdenLondon) March 10, 2018

Peter Sweden got snarky.

> The UK.
>
> Cannot deport Islamic extremists. Can deport young Conservative woman (Brittany Pettibone)
>
> Absolute clown land.
>
> — PeterSweden (@PeterSweden7) March 10, 2018

The gay Brit who called out the Jew Ezra Levant for his scammery weighed in with some deets.

> Brittany Pettibone & Martin Sellner are being held in a detention centre in London. They have been there for 2 days and don't know when they will be allowed to leave. The immigration officer told Brittany she was being detained for 'planning to meet Tommy Robinson, an extremist"
>
> — Caolan Robertson (@CaolanRob) March 10, 2018

Peter Sweden gave an update a couple hours ago saying that after two days of detainment, they are being deported.

> UPDATE to the Brittany Pettibone and Martin Sellner being arrested in the UK.
>
> Seems like they are going to be deported tomorrow.
>
> They were detained at the airport because they were going to interview @TRobinsonNewEra according to my source.
>
> What's going on in the UK?!?!?
>
> — PeterSweden (@PeterSweden7) March 10, 2018

I'm not sure why they thought they would be allowed in the UK. No one is allowed in the UK anymore. The place is locked down.

They tried to ban the president of America and successfully banned Roosh V because he was going to give a speech about how to trick drunk bitches into sucking you off. Every major Alt-Right figure has been banned.

So I mean, whatever. The entire West is going into lockdown mode because this whole "diversity and inclusivity" thing can only work if you implement full authoritarianism. You can't allow people to disagree or to even talk about it at all really or it stops working. People really, really hate vibrancy.

Pettibone and Southern got away with ~~cruising for strange dick~~ doing news reporting on YouTube in mainland Europe because they don't speak English and people hate America and giving them trouble would draw more attention to them than just letting them do their thing.

I don't know why they thought they could go to Britain.

It's literally Orwell.

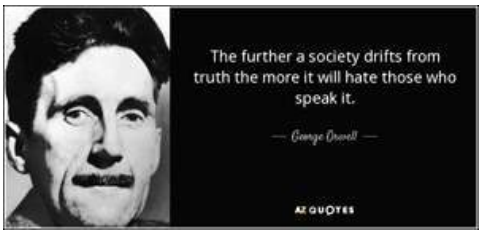

DS

Putin Says If Anyone Shitposted on Social Media, It was "Jews with Russian Citizenship"

Andrew Anglin
Daily Stormer
March 11, 2018

Video Link

Just to understand the context here: we are talking about the alleged shitposting on social media, which is what the "Russian election interference" has now been reduced to. Initially, it was "hacking the election," now it is a few social media posts from Russian IP addresses—posts which promoted Black Lives Matter, Michael Moore and other leftist stuff, along with Donald Trump-related stuff.

Who would have guessed that the JEWS are responsible once again?

I would have guessed.

Also, Vladimir Putin.

We you, Vlad.
Times of Israel:

Russian President Vladimir Putin said in an interview with the NBC network over the weekend that Russians who sought to influence the results of the 2016 presidential elections could have been "Jews, but with Russian citizenship."

In the interview, a full transcript of which was released by the Kremlin on Saturday, the Russia president said "I do not care at all, because they do not represent the government.

"**Maybe they are not even Russians, but Ukrainians, Tatars or Jews, but with Russian citizenship, which should also be checked; maybe they have dual citizenship or a green card; maybe the US paid them for this. How can you know that? I do not know either,**" he said.

Yes, it makes sense that the FBI conspiracy itself organized these posts.

This was not "election hacking" and it was not influential—it was just some more background noise on social media.

And we know that Andrew McCabe's "secret society" was making a contingency plan if Trump won, which apparently involved a conspiracy to hoax that he is a Russian agent.

Putin insisted such efforts could not be tied to the Kremlin.

"Why have you decided the Russian authorities, myself included, gave anybody permission to do this?" Putin asked in the often-combative interview.

...

"So what if they're Russians?" Putin said of the allegations.

"There are 146 million Russians. So what?...I don't care. I couldn't care less...They do not represent the interests of the Russian state."

...

"Are we the ones who imposed sanctions on the United States? The US imposed sanctions on us," he said.

"We in Russia cannot prosecute anyone as long as they have not violated Russian law...At least send us a piece of paper...Give us a document. Give us an official request. And we'll take a look at it."

America's leading intelligence agencies concluded last year that Putin himself had directed a broad intelligence effort to influence the US election to undermine Clinton's campaign and boost Trump's chances, but Trump has repeatedly denied colluding with Moscow.

Actually though, "17 intelligence agencies agree" was a New York Times fake news hoax.

Even kike "Politifact" admits that, just says it doesn't matter because the conspiracy is still real no matter what.

Claim: Not 17, but 4, intel agencies found Russia meddled in election.
Claimed by: Donald Trump
Fact check by PolitiFact: Yes, but needs context

But they just keep citing it.

The Russian leader also rejected those assessments.

"Could anyone really believe that Russia, thousands of miles away...influenced the outcome of the election? Doesn't that sound ridiculous even to you?" Putin asked.

Deputy Attorney General Rod Rosenstein, when he announced the Russian indictment, said it made no judgment on whether the alleged Russian propaganda campaign altered the outcome of the election which Trump won.

"It's not our goal to interfere. We do not see what goal we would accomplish by interfering. There's no goal," Putin said.

Trump himself has repeatedly shied away from condemning Russia over the alleged meddling.

Yeah, because for one it's a hoax, for two the entire point of it is to say that Trump is not the legitimate president—that it wasn't me and my people who gave our blood, sweat and tears to get this man in office, but a Russian conspiracy.

And it is all Jews behind this hoax. Putin knows it, Trump knows it and soon the world will know it.

DS

Hot Diggity: Trump Calls Queen Maxine a "Low IQ Individual"

Andrew Anglin
Daily Stormer
March 11, 2018

Video Link

So the 2018 campaign season has begun, and Trump is going out speaking.

This is already bringing back memories. It's going to be a fun summer.

Real Clear Politics:

> President Trump addresses a campaign rally for Pennsylvania special House election candidate Rick Saccone.
>
> Trump hit back at Democratic Rep. Maxine Waters who routinely calls for his impeachment.
>
> "Maxine Waters, a very low I.Q. individual, ever see her? You ever seen her? 'We will impeach him! We will impeach the president!' But he hasn't done anything wrong. It doesn't matter, we will impeach him! She's a low I.Q. individual. You can't help it. She really is," Trump told the crowd.

It will be very fun to see today how they respond to this.

Because I don't know if they can resist calling it racist.

But if they call it racist, then it's all:

> **Media:** Donald Trump is an evil racist for calling Maxine Waters "low IQ."
>
> **Viewer:** Well what do you mean?
>
> **Media:** She's black.
>
> **Viewer:** Okay...
>
> **Media:** Evil racists have long claimed that black people have lower IQs than white people.
>
> **Viewer:** Well, that would kind of make sense. Black people do appear to be somewhat dumb, not to mention the fact that they look like apes. Is there data to back up this IQ theory?
>
> **Media:** You're evil.

Of course, there is data, and no one denies the validity of the data.

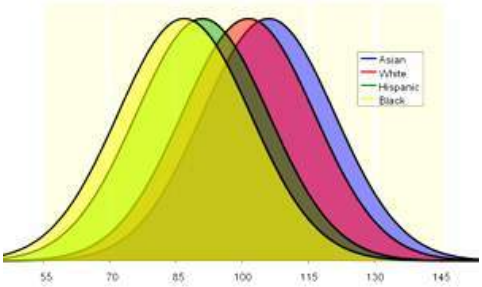

But you're evil if you acknowledge that the data exists.

Because only an evil person would even suggest that it could be relevant to society that there is a 15 point gap in average IQ between blacks and whites.

As far as Trump: was that an intentional frog whistle?

Here's the full Trump rally.

Video Link

At 4:40 he calls Chuck Todd a "sleepy sonovabitch," which was really funny to me.

DS

The Great Rando Nab of 2018 Continues: Random High School Girls Attacked by Media for Saying "Nigger"

Andrew Anglin
Daily Stormer
March 11, 2018

This is the year of the rando nab.

The Jewish media has decided that right now, their best course of action is just to single-out and attack random citizens for doing politically incorrect things.

This is obviously a desperate strategy, but it is also a dangerous, stupid strategy. Being the media and declaring open war on the population makes everyone hate you. Even people who mostly agree with you will hate you if/when they figure out what you're doing.

The only people who are okay with this type of action are the bloodthirsty liberal fringe. The media and the rest of the liberal establishment have begun to believe their own propaganda, and believe that this fringe represents the majority of their own people.

The most extreme recent example of the "nab a rando" phenomenon was the CNN reporter harassing the old grandma in her front yard and accusing her of being a Russian stooge.

Video Link

They then nabbed Dan Kleve, a random white nationalist who appeared on a random live stream. Recently, they nabbed Dayanna Volitich, a teacher who was doing a pro-white podcast.

Although granny gopnik is the exceptional case, none of these people were high-profile.

The latest case is that of two high school girls who used the n-word to refer to niggers on a stream.

Philadelphia Tribune:

> **A video that went viral earlier this week sparked anger as two students were seen and heard using a racial slur on social media.**
>
> Identified as students at Conestoga High School in Wayne, the Tredyffrin/Eastown School District plans disciplinary action for the two pending the conclusion of an investigation. However, it is against district policy to reveal the nature of the punishment.
>
> In the video, which went up Tuesday but is no longer available, seated side by side in what is either a dimly lit room or car, and with music playing softly in the background,

the video appears to be one of two high school girls who were just having some good-natured fun on social media.

Then, abruptly, the brunette randomly blurts out "n—er." They both giggle and then the other, a blond, who uttered something indecipherable moments earlier, says "n—er. N—er on a Tuesday."

Both begin to laugh, and then the brunette takes a pull on a vape, a streamlined pipe through which cannabis oils are often smoked. There is more giggling, more babbling, and then the brunette, perhaps realizing that they had said some inappropriate things, says, "Oh, my God, this is boring," and the video ends.

Tredyffrin/Eastown Superintendent Richard Gusick posted a response to the incident on the school district web page confirming that the students attended Conestoga and acknowledging that the language in the video was "racially offensive."

The Philadelphia Tribune is a large media outlet.

What are they doing hunting down random high school girls who said an inappropriate word?

Well, as I have explained, the media has begun functioning as a Jewish police force, lashing out against the population in ways that law enforcement in the United States is not allowed to do.

In the USSR, you would be disappeared in the night for certain politically incorrect behaviors. In 2018 America, the media witch hunts you, blasting your pictures all through the tubes.

And this is more than just public humiliation—they are effectively soliciting violence against you from the population itself. They started reporting on things like "random high school student does racism" a couple years ago, but now they are giving out names and/or photos.

The media created the "punch a Nazi" meme for a reason—they are attempting to systematically dehumanize anyone who disagrees with the Jewish system and to justify violence being used against them, then giving out the targets.

And they know what they're doing.

The backlash is coming.

Watch the video of these little girls that the kikes are trying to have beaten up by niggers, and let your male protection instinct flow through you.

Video Link

DS

Failed Traitor Steve Bannon Trying to Screw-Up Europe Next!

Andrew Anglin
Daily Stormer
March 11, 2018

Drink more, Steve. You're nearing enlightenment.

I hate to call Steve Bannon a traitor. I really liked the guy for many months, and really put a lot of hope in him. A lot of us did.

But here's the thing: he is a traitor.

He brought that ugly evil kike into the White House to write his hoax book, and gave him quotes on—of all things—the RUSSIA HOAX. Steve said it was "treason" for Donald Jr. to meet with that Russian lawyer—this is one of Trump's top guys confirming the entire idiot hoax to the Jews, directly. He is a traitor to Trump and to America.

Michael Wolff, Jew "Fire and Fury" author and Jew friend of Steve.

By the way, that Jew has fallen off the face of the earth after going on the talk show circuit and claiming that Trump is screwing Nimrata Randhawa. Just an update for you on that.

And old drunk Steve, well. He's in Europe.

CBS News:

Steve Bannon may have fallen from President Trump's graces for now, but on Saturday, he was the darling of France's far right movement. Bannon, Mr. Trump's former chief strategist whom the president praised before he excoriated him at the beginning of January, found his nationalist, populist and "anti-globalist" message in good company once again.

"I did not come here as a teacher. I came here as an observer, and to learn," he said through a translator from the stage in Lilles, France, sporting his infamous laid-back jacket and khaki pants.

On Saturday, Bannon received a warm welcome from the audience

of French far-right leaders of the National Front, not the least of which when he told them to embrace any charges of racism and wear them "as a badge of honor."

You mean like Tommy Robinson?

I can dig what you got jiving.

We're getting closer to "just go ahead and be a racist," I guess.

"Our populist nationalist movement in the United States is maybe 10 or 15 years old," Bannon said. "We are here to learn from you."

Bannon said he's observed this all over the world, in places like Japan, Korea, the Middle East, the U.S., and now in Western Europe.

"**History is on our side. And the biggest reason—the globalists have no answers to freedom. Let them call you racist. Let them call you xenophobes. Let them call you nativist. Wear it as a badge of honor**," Bannon said, applause erupting from the audience. "Because every day, we get stronger, and they get weaker."

Bannon—not only out of a job at the White House but out of a job at Breitbart News, where he was once executive chairman—has taken to the road in Europe, meeting with those who share his worldview and giving speeches. Bannon, according to The New York Times, had what he called a "fascinating" meeting earlier this week with leaders of Germany's far-right Alternative for Germany party.

His obvious absence from the Conservative Political Action Conference (CPAC) outside Washington, D.C., last month, when he was a star of the show only the year before—a clear sign of where he stands publicly with some of Mr. Trump's most avid supporters—isn't keeping him from trying his hand elsewhere.

"What I've learned is you are part of a worldwide movement that is bigger than France, bigger than Italy, bigger than Hungary, bigger than all of it," he said. "And history is on our side."

Bannon's tone Saturday made it easy to forget he was once a Goldman Sachs executive, as he disparaged central banks, major tech companies, political donors and the media alike—the nexus of power that he sees as damaging the common man's fate.

"The central governments, the central banks, the central crony capitalist technology companies control you," Bannon said Saturday, claiming those institutions have taken people on the "road to serfdom."

Yeah, I mean. Whatever. He's okay.

If he can do some good somehow for Europe, then let him do it.

But I shall not forgive him for what he hath done.

Video Link

DS

Costco Selling $6000 Doomsday Food Package

Andrew Anglin
Daily Stormer
March 11, 2018

I'll tell you one thing about the apocalypse. You're not going to need food. What you're going to need is guns and bullets.

Then you can kill others who have food and take it. You can also take their women as sex slaves.

And I'll tell you: $6000 can buy a whole lot of ammo.

Fox News:

If you've ever fretted about what to snack on during an apocalypse, Costco has got you covered. The wholesale superstore has rolled out a $6,000 food kit featuring 36,000 servings of food that can feed a family of four for a year, according to its online listing.

"Enjoy the comfort in knowing you have the essential foods your family will need to survive an emergency or natural disaster!" Issaquah, Wash. headquartered chain writes of the package. Offering roughly 2,000 calories a day per person and a shelf life up to 25 years for the freeze dried items, the Nutristore 1-Year Premium Food Kit averages out to $0.17 per portion, Costco says.

From elbow macaroni pasta to instant milk, dehydrated potatoes, beef and chicken TVP as well as freeze-dried green beans, dehydrated apples and a mysterious "**butter powder**", the kit certainly offers culinary creativity in its sheer size.

Costco further sweetens the deal by including shipping and handling in the $6,000 price tag, delivering the 1,800 package straight to your door "packaged discreetly for privacy in shipping." Though the New York Times points out that Costco has been selling emergency survival kits since 2010, interest in doomsday packages has spiked in the wake of rising tensions between the U.S. and North Korea.

Though Costco declined tell the Detroit Free Press how many doomsday kits they've sold to date, they did describe the Nutristore 1-Year Premium Food Kit as a "great starter kit for a family who wanted to prepare for any kind of disaster."

In all seriousness though, think

about it: how is a family of 4 going to sit around for a year and eat food in a Walking Dead type scenario? Assuming they don't live in some remote mountain fortress—which most people do not—and if they do, they can just grow their own food rather than snorting powdered butter.

If things go full Mad Max, your main concern is going to be shooting the black people who are trying to eat you.

Then after the blacks are all dead—within the first 6-8 months, for sure—you're going to be dealing with Negan types.

There is no scenario in which you sit in your house and eat packaged food for a year.

I go back and forth on whether or not things ever will go full Mad Max. But I think there is no problem with preparing for the worst.

So do weapons training, play violent video games— *maybe* stock-up on ammo.

But again, stocking up on ammo—not hugely helpful, unless you have a fortress. If you live in a house that is not highly defensible, you're going to have to leave the ammo anyway. So really, all you need is a "bugout bag," a rifle and a sidearm.

The most valuable thing you could have in the case of the apocalypse is training.

And a pack to hail.

Join a Stormer Book Club now.

DS

How Jews Worked to Promote a Positive View of Islam in the Western Mind: Heinrich Heine

Diversity Macht Frei
March 11, 2018

Throughout the 19th century, Jews cultivated the myth of the tolerant Muslims of Spain whose enlightened rule was brought to an end by the brute and barbarous Christians. One of the propagators of this myth was Heinrich Heine, a Jewish poet who underwent a faithless conversion to Christianity in an (unsuccessful) attempt to boost his career.

The National Socialist regime in Germany denounced Heine as a Semitic subversive and burnt his books.

Video Link

Accordingly, Heine's dictum that "Where they burn books, they will in the end burn men" is often quoted in connection with Hitler's regime.

Video Link

But the context for the quote is rarely given. In fact, it comes from a play—Almansor—whose eponymous lead character is a (fictional) Muslim ruler ousted by the Christian Reconquista.

Here is the relevant passage in which the Muslims discuss what had happened after the fall of Granada to Christian forces. (I haven't been able to find an English translation of this work, so this translation is my own.)

Almansor: Soon heard we then that even the great Zegri

In cowardly fear of death, embraced the Cross;

That many followed the example of the great one,

And thousands bent their head for baptism.

Hassan: The new heaven attracts many old sinners.

Almansor: We heard that the fearful Ximenez

In the middle of the market, in Granada—

My tongue is rigid in my mouth—threw

The Koran into a burning heap of flames.

Hassan: That is just a prelude, where they burn books

They will also in the end burn men.

So the book being burnt was the Koran. This play was only performed once, in 1823. In fact, the performance was never completed because the audience started booing and jeering and creating a ruckus. Supposedly, the trouble began after the first intermission when someone asked who the author of the play was. On being told it was "The Jew Heine", the audience was triggered, replying "What? We're supposed to listen to this nonsense from the silly Jew. We're not going to tolerate it any more! Let's thump the play off the stage!"

The Islamophilic discourse of the Jews in the 19th century can generally be regarded as an early example of Jews weaponizing (fake) history to corrode the culture, patriotism and faith of the people they live among. Heine's Almansor was no different. The play had been written as what we might call a "globalist" polemic in response to an incident in which young German patriots had burnt books and denounced cosmopolitans, Jews and the effects of the French revolution.

On October 17, 1817, during the anniversary celebration of the victory over Napoleon at the battle of Leipzig, German student fraternities had convened in the historic Wartburg castle where Luther had translated the Bible three hundred years earlier. On this occasion, the students burned several "subversive" books, emulating Luther's public burning of the papal bull. The offending volumes included the French civil code and Saul Ascher's pamphlet against the "Teutomaniacs." **To the accompaniment of fierce speeches against "foreigners," "cosmopolitans," and "Jews," among others, the books were solemnly thrown into the flames. "Woe to the Jews who hold on to their Jewishness while mocking and reviling our own national character, our Germanness."**

"The Pity of it All: A Portrait of Jews in Germany 1743-1933" by Elon Amos

Heine also evoked the fictional character of Almansor in several poems, always expressing nostalgia for Islamic rule and hostility to Christianity. In the poem "Almansor", he mournfully contemplates the re-conversion of the Cordoba mosque into a Christian place of worship.

On the steps whereon the faithful
Used to sing the Prophet's sayings,
Now baldpated priests exhibit
All the mass's trivial wonders.

How they twirl before the colour'd
Puppets, full of antic capers,
Midst the incense smoke and ringing,
While the senseless tapers sparkle!

This poem could also be regarded as an early example of Jewish race-mixing propaganda. It describes Almansor going to a Christian castle and romancing the ladies there while pretending to be a Christian.

He in turns assures each lady
That he heartily adores her;
"On the true faith of a Christian"
Swears he thirty times that evening.

As he makes love to one of the women, he dreams of violent revenge upon the Christians.

From her light eyes tears in torrents
Weeps the lady, sadly musing,
On Almansor's dark-brown tresses, —

And his lips begin to quiver.

And he dreams he's once more standing
With his head bent down and weeping
In fair Cordova's cathedral,
Many gloomy voices hearing.

All the lofty giant-columns
Hears he murmuring full of anger, —
That no longer will they bear it,
And they totter and they tremble.

And they wildly fall together,
Pale turn all the priests and people,
Crashing falls the dome upon them,
And the Christian gods wail loudly.

Years ago, before I was JWoke, I read Heine's poem "The Silesian Weavers". I remember being struck by the strangeness of a poet expressing such intense hostility to his "own" country. Knowing what I know now, of course, it becomes much more comprehensible.

No tears from their gloomy eyes are flowing,
They sit at the loom, their white teeth showing:
"Thy shroud, O Germany, now weave we,
"A threefold curse we're weaving for thee, —
"We're weaving, we're weaving!

DS

Tommy Robinson Commits Hate Crime and Declares RACE WAR NOW After Knocking Out Child Refugee

Roy Batty
Daily Stormer
March 10, 2018

Tommy Robinson is now officially a race warrior and an official member of the Daily Stormer Niggerdeath Squad.

You may have thought Tommy was a cuck, but you didn't see his right hook in action now did'ja?

Video Link

Tommy went looking for a fight in the no-go zones of Italy, and he found one.

Breitbart:

Citizen journalist and former leader of the English Defence League Tommy Robinson has released a video of himself defending his camera crew against an attempted attack by a migrant in Italy.

Robinson—who was in the country covering the Italian elections—explains in his video that he wanted to document the area in which journalist Francesca Parisella of Matrix Channel 5 was attacked live on air in early 2017.

"I tried to start digging deeper into Italy's spate of high-profile, migrant attacks," he tells the camera, before sharing the footage of what happened to him in the neighbourhood around Rome's Central Station.

The video shows an altercation between Robinson and a migrant man who protests his presence in the area.

"I'll get him," the man is heard to say about Robinson's cameraman, to which Robinson replies, **"I'll put you to sleep".**

He knocked that refugee out cold. I mean he pressed the snooze button on that nagger's chin and BOOM—he crumpled.

Tommy Robinson has officially announced that his right hook shall hereafter be known as the punch that officially started European RAHOWA.

His press secretary has announced that this punch should be interpreted as an invitation for football hooligans all over Europe to start an open season on refugees across the continent.

ALSO.

Tommy has decided to do away with his old connections with niggers and other undesirables since this punch.

He has officially replaced his old logo, "Black and White Unite" with a much pithier and reasonable "**RACE WAR NOW.**"

Well done, Tommy. I never doubted you.

Sometimes it takes an encounter with Black people to make you realize the futility of trying to reason with them using anything other than your right fist.

DS

Boomer Locusts Swarm South American City of Medellin to Escape Collapse of America

Roy Batty
Daily Stormer
March 10, 2018

Boomers are literally locusts. Now that North America has been sucked dry, they've decided to move to South America and plague the locals there instead.

Miami Herald:

> As she sipped a cappuccino in a buzzing café on a tree-lined street in Medellin, Cindy Crawford Thomas said that escaping South Florida to retire in what was once the world's most notorious city seemed like a no-brainer.
>
> "Deciding to leave Florida was easy," said the former Coral Springs high school teacher. "It was too hectic. ... **You seldom knew your neighbors. It was all these people but no community."**
>
> In Medellin—once the home of Pablo Escobar and the world's bloodiest drug cartel—Thomas and her husband, David, say they've found a friendly, cosmopolitan city where rent is cheap, the weather is fine and the healthcare puts the U.S. to shame.
>
> **And in many ways, they say, they feel safer here than back home in Florida.**

WOW. JUST WOW.

This is peak Boomer right here. Not once does this dried-up bitch mention *why* America has become LITERALLY WORSE THAN A THIRD-WORLD NARCO DRUG CITY.

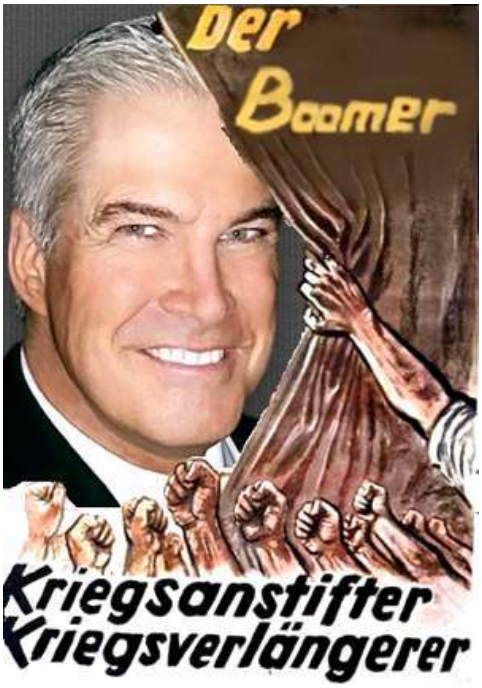

Fucking hell. And it gets worse.

> The couple are part of a growing wave of adventurous expat retirees who are calling Colombia's second city their new home.
>
> **In 2017, the U.S. Social Security Administration sent 6,704 retirement checks to Colombia—an 85 percent increase compared to 2010 and more checks than are sent to any other country in Latin America or the Caribbean except Mexico, according to preliminary data.**

LITERALLY SUCKING AMERICA DRY.

> While that figure doesn't tell the whole story—it excludes those who are retired but too young to receive Social Security and those who have their checks deposited in U.S. bank accounts—it does provide a window into the country's growing popularity.
>
> And Medellin, in particular, has been getting glowing reviews in the retirement press and has been prominently featured in television shows like House Hunters International.
>
> For decades the city was a no-go zone, rattled by car bombs and hit squads as Pablo Escobar and the Medellin Cartel used it as their headquarters. During parts of the 1990s, the city had the highest murder rate in the world, peaking in 1995 at 225 homicides per 100,000 residents.
>
> And while that bloody reputation persists, **Medellin now has a homicide rate of about 20 per 100,000 residents—far below places like St. Louis, Baltimore, New Orleans and Detroit.**

I want to comment more, but this article is just so full of clueless Boomer hubris and blase hedonism that it is shocking and quite simply speaks for itself.

> The Thomases moved to Medellin six weeks ago from Boquete, a town of about 25,000 in northern Panama, where they lived for five years.
>
> ...
>
> **"I just got so bored,"** Cindy Thomas recalled. "So I said '**Why don't we check out Medellin.' "**
>
> Here they found a three-bedroom, 4 1/2-bath apartment **that they share with their three dogs and three cats** for about $1,400 a month. They say their total monthly expenses— **along with gym memberships and frequent dining out** —are "well under $3,000."

No mention of kids, or grandkids. Just cats and dogs. Fine dining. Gym memberships. Hedonism.

This is peak Boomerism folks. Fucking up the greatest country in the world and then leaving it behind to enjoy cheap healthcare, cheap brown nannies and fine dining...all while collecting a check from Uncle Sam.

All that money gone from the US economy—all of it siphoned off to pay for Boomers livin' large.

Makes me sick to my stomach.

DS

Canada: Government Puts Uppity Negress on Ten Dollar Bill

Roy Batty
Daily Stormer
March 10, 2018

If you've ever wondered what started the tradition of blacks chimping out in movie theaters, look no further than Viola Desmond who basically single-handedly invented this quintessential black tradition in the fifties over in Canada.

The Guardian:

> **A black woman who refused to leave the whites-only section of a Canadian movie theatre in 1946—nearly a decade before Rosa Parks's act of defiance—has been honoured on the country's newest $10 bill.**
>
> Civil rights pioneer Viola Desmond was selected from the more than 26,000 submissions that rolled in after the Bank of Canada announced plans to put a Canadian woman on the country's circulating currency for the first time.

On a side note, you can tell a lot about how cucked a country is by looking at its currency.

As an example, Sweden has announced plans to roll out a new cucked currency.

Notice all the women and weak-looking old people on the notes?

Currency status=cucked. Country status=cucked. See the correlation?

Now, I see this whole fiasco as Canada making a strong bid for Sweden's position at the top of the cucked currency chart. Here is the new bill

Also, as you can see, the bill is vertical, which I can only interpret as a move to appease the

Chinese, who are currently in the process of buying up the entire country. Pleasing two minority groups with one new bill, now that's smart.

And of course, not to be outdone, there is talk of the US rolling out Harriet Tubman currency soon as well.

Unfortunately, there is no known photograph available where Harriet *isn't* scowling at the camera and looking like a deranged sheboon.

So in terms of pure aesthetics, I'd choose the Canadian mulatto any day over the Harriet Tubboon any day.

Frankly, I support putting these ridiculous people on currencies because it will make people all over the world lose faith in Jew's money-printing ponzi scheme.

When you look at the serene and wise face of, say, Benjamin Franklin on a currency note, you have faith that you're dealing with a serious country. But when that country starts printing literal nobody naggers on their currency, you know that it's time to start buying gold or Yuan instead.

So actually, I am all for the new plan to put non-Whites and idiots on Jew-issued currency. It will just speed up the collapse of the whole crooked financial system faster.

DS

Pentagon Trying to Kike-Over Trump's Awesome Military Parade!

Andrew Anglin
Daily Stormer
March 10, 2018

How do we have money to keep sending to these sickening terrorists in Syria, but we don't have money to have a parade at home to celebrate the greatness of our military in front of the people?

How much money have we spent on "humanitarian interventions" in the past two decades? I don't even know, but it is double-digit trillions.

The Pentagon has the money for a parade, and Trump has to push this so we get our tanks and missiles rolling through. The people need to be inspired once again by the greatness of America.

LA Times:

> **Pressed by President Trump, the Pentagon is proposing to stage a military parade in November with veterans in historic uniforms and warplanes, but no tanks—a scaled-down version of the grand display of military might the president envisioned, according to a memo released by the Pentagon on Friday.**
>
> Veterans in "period uniforms" from past wars would march from the White House to the Capitol on Nov. 11—Veterans Day—joined by "wheeled vehicles only, no tanks," to "minimize damage to local infrastructure," the planning document says.
>
> Trump asked the Defense Department to plan a parade of the U.S. armed forces to celebrate military strength, much like France's annual Bastille Day parade that he and First Lady Melania Trump attended in July in Paris as the guests of French President Emmanuel Macron.
>
> **But Pentagon officials, citing the cost, logistical difficulties and rarity of large-scale military parades in the United States, have sought to shift the focus to celebrating American history and the contributions of veterans, and away from displaying military hardware and row after row of marching troops—a scene more associated with autocratic nations, from Nazi Germany and the Soviet Union to, in the present age, Russia and North Korea.**

You don't understand—that is what we want.

Nazis, commies, Russia—these are all nations who celebrated STRENGTH in a way that was good for MORALE.

Furthermore, we need a more military-centric society, as I think we are probably headed for some kind of a coup over the next few years—at least that is my hope.

On that point—everything is potentially going in that direction.

I have told you, there are three ways a right-wing revolution can happen:

1. Electoral politics
2. Foreign invasion
3. Military coup

Peasants revolutions only happens for left-wing revolutions. This is because right-wing ideology is much more aristocratic and elitist than left-wing ideology.

Communists can get the plebs riled up to kill the elites, sure. But fascist types cannot.

When you look at the current situation, it is not impossible to imagine that Trump is pushing things in the direction of a military coup.

DS

Chinese Vet Shoots Up the Place, Kills Three White Women and Self

Andrew Anglin
Daily Stormer
March 10, 2018

You know, our vets are not doing well.

George Bush drummed up all this patriotic fervor after the Jews blew up those towers on 911, then sent all our dudes over there to fight hajis and then ZOG pulled the rug from underneath them and stopped caring for them.

The Neocon psychopaths like John McCain and Hillary Clinton view these boys as tools to be chucked like spears at the enemies of the Jews, not as human beings.

It's no wonder they have all these issues.

I mean, this was a Chinaman—Albert Wong—who killed three white women, so you can go with that race angle too, but the point about vets still stands.

RT:

> **The hostage crisis in California has ended, after the suspect and three hostages were discovered dead inside the veterans' home in Napa County, authorities have confirmed, following an hours-long standoff.**
>
> "Shortly before 6pm this evening, law enforcement personnel made entry into the room where we felt the hostages were being held by the suspect, and unfortunately made the discovery of three deceased females and one deceased male suspect," assistant chief Chris Childs, of the California Highway Patrol, announced at a 7:45pm news conference.
>
> Police also searched the suspect's vehicle for possible explosives, but nothing dangerous was found inside the car. Their investigation remains an ongoing one, Childs added, noting that there is "no threat to public safety."
>
> SWAT officers entered the room at Veterans Home of California in Yountville after several failed attempts to establish contact with the hostage taker. For about eight hours, officers kept the gunman isolated in one of the rooms of the facility, with hostage negotiators trying to reach him via his cellphone and facility landlines.
>
> Authorities responded to an "active shooter" situation at 10:20am after it emerged that a gunman in body armor had taken over the veterans' facility. The Napa County Sheriff's deputy, who arrived at the scene within four minutes, engaged in a shootout with the suspect.
>
> Speaking at an afternoon press conference, Childs noted that it was the County Sheriff Department officer who helped save peoples' lives by taking on the armed intruder. We can "credit him for saving the lives of others in the area by eliminating the ability of the suspect to find further victims," he noted.
>
> Following the shootout, authorities called in reinforcements including an FBI team. Police evacuated the property and closed off nearby roads. An armored police vehicle, ambulances and several firetrucks were sent to the facility, home to around 1,000 veterans.
>
> While police have yet to reveal details of what led to the death of three people, reports indicate that the incident happened during a fundraising event. The armed man reportedly interrupted a going-away party and staff meeting at the northern California veterans' home. While the majority of people managed to flee, the gunman forced the rest of them to stay.

Here are pictures of the dead.

We need to ask ourselves what the hell is going on in this country.

It's a question that needs a swift and radical answer.

DS

ADL Shill Matt Furie Suing Alex Jones Over Pepe the Frog Poster

Andrew Anglin
Daily Stormer
March 10, 2018

Firstly, Matt Furie didn't create Pepe the Frog. Pepe the Frog was created by an artist named "anon" who posts on the image-board "4chan.org."

Secondly, Matt Furie is a tool of the kike, having sold himself out to the Anti-Defamation League, a Jewish terrorist group.

He was literally the keynote speaker at their 2016 conference, arguing that it was bad for racist anti-Semites to...hide behind a cartoon frog.

So this lawsuit against Alex Jones is just a companion lawsuit to the bigger kike attack on him by his former kike employee.

Alex Jones is a genocidal maniac and the Jews do not want him on the loose.

Ars Technica:

Matt Furie, the creator of the Pepe the Frog cartoon character, has now sued Infowars, alleging that a poster for sale on the conspiracy-minded website infringes his copyright.

The poster contains the frog's likeness alongside President Donald Trump and other conservative political allies, including Infowars' founder, Alex Jones.

The lawsuit, which was filed Monday in federal court in Los Angeles, claims that Infowars and its parent company, Free Speech Systems LLC, are in violation of Furie's copyright for Pepe.

In recent months Furie has been battling white supremacists and their allies who have co-opted his "peaceful frog-dude" into what the Anti-Defamation League has dubbed a "hate symbol." The California-based artist originally created the character back in 2005 as part of a comic called *Boy's Club*.

Last fall, Furie sued a Texas man who used the image to create an Islamophobic children's book—and ended up settling the case. The cartoonist has also sent legal demand letters to other notable figures in the white-supremacist movements who have also trafficked in the symbol.

Furie has a similar copyright lawsuit pending against a Kansas City-based artist named Jessica Logsdon, who has sold work using the Pepe character.

So this guy's entire life is now copyright trolling for his Jew friends.

The faggot looks like he has GRIDS.

Absolutely shameful.

We also may note that the Jews are really doubling up the pressure on Jones and other figures who were once called "Alt-Lite."

Apparently, the Jews genuinely believe that they can just shut down absolutely everyone who disagrees with them about anything.

They are really overstepping, man.

Jones might be making a bunch of kike jokes in private, but publicly, he's been a Zionist and not ever dared to mention the Jews really at all. He and Paul Joseph Watson are basically being made to feel uncomfortable by saying the names of the Jew groups that are trying to silence them. But they are saying the names—ADL and SPLC—and their followers are hearing the names and saying "huh, aren't those Jewish ethnic activist groups...?"

DS

The Hill Kike Pushing Sanders-Warren 2020 (Because What Else Do You Have?)

Andrew Anglin
Daily Stormer
March 10, 2018

In a very real sense, the Jew is the greatest ally of the NEO-NAZI WHITE SUPREMACIST.

Going all the way back to yonder times of our great Uncle Adolf, it was only the acts of the Jew which made the Third Reich possible.

The Jews continue on their path of shoving stale gobbledygook down the throats of innocent goyim, and the goyim continue to be agitated.

The Jews have really dug themselves a rat pit in the Democratic Party. Looking at 2020 it is like, "wow—you people have no options whatsoever, you really should have tried to manage this better!"

This hillkike, Brent Budowsky, is pushing a Bernie Sanders/Elizabeth Warren ticket for 2020—and he even has arguments for why he thinks it's a good idea!

Because of COMMUNISM!

The Hill:

> **On March 19, Sen. Bernie Sanders (I-Vt.) will host a town meeting about income inequality that will feature Sen. Elizabeth Warren (D-Mass.), film producer and director Michael Moore and the New School economics professor Derrick Hamilton.**
>
> This subject is one of the most important issues facing all Americans in their daily lives. It strikes at the heart of the matter of jobs, wages, economic opportunity and the core fairness of the American economy.
>
> ...
>
> **Let's consider** the Democratic options for the presidential ticket in the 2020 elections, with emphasis on the possibility of a Democratic ticket in 2020 of Sanders for president and Warren for vice president.
>
> **Let's consider** three hypothetical Democratic tickets in 2020, which provide alternate models for how Democrats could regain the presidency and govern alongside a Democratic House and Senate after the presidential election.
>
> ...
>
> The first model for a Democratic ticket in 2020 would be led by Sanders and Warren. This would be the progressive populist ticket offering **the most bold and sweeping agenda**.

> The second model for a Democratic ticket would be led by former **Vice President Joe Biden, running with a vice-presidential nominee such as Sen. Amy Klobuchar** (D-Minn.) on a ticket that combines vast **presidential calibre experience and a widely respected younger generation progressive leader**.

> The third model for a Democratic ticket would be led by **Rep. Joe KennedyIII** (D-Mass.), a rising star of House Democrats, running with a vice presidential nominee such as California Attorney **General Xavier Becerra**, who formerly served as chairman of the House Democratic Caucus in Congress, or **Sen. Kamala Harris** (D-Calif.).
>
> This ticket would offer a **bold and daring** move for dramatic political and generational change.

> **Behind the scenes of the national Democratic Party, it is commonly accepted wisdom, though not proven by facts, that the most progressive candidates are not the most electable candidates. In some states and districts this might be true.**

Imagine if behind the scenes of the national Republican Party, it was commonly accepted wisdom that that the most RACIST candidates are the most electable. That is actually true, but it isn't believed.

The Democrat belief in progressive candidates is dumb. It is just an analysis of the 2016 election from a superficial non-self-reflection perspective. They think Bernie could have won, and that Hillary lost because she wasn't enough of a far-left communist. In fact, Hillary lost both because Trump was such a good candidate and because she was so corrupt. But if Bernie had won the nomination, he would have lost because he's an unhinged communist.

But the Dems are going full-commie purity spiral—just kicking everything into hyperdrive.

> **But, in terms of winning the national popular vote and an electoral vote majority, there is a credible case that the most clearly progressive and politically aggressive Democrats can indeed win, and potentially win big.**
>
> **The most important and powerfully persuasive data in modern American politics is that virtually every poll in 2016 showed Sanders defeating Donald Trump by 10 percent or more**. In the Real Clear Politics summary of 2016 polling, Sanders ran ahead of Trump by an average margin of more than 10 percent and often by much larger margins.
>
> **Whether one supports Sanders or any other potential candidate in 2020, the case is clear that a strong progressive program and message would give Democrats a decided advantage in any campaign against the scandal-ridden and crony-capitalist-dominated presidency of Trump and his GOP allies in Congress.**
>
> ...
>
> While I could support Sanders, Warren or any of the progressive Democratic change candidates who could run on the ticket in 2020, it is important to disabuse the false notion, which is contrary to the facts demonstrated by national polling throughout 2016 and beyond, that progressive candidates are less electable.
>
> Americans want a clear message of progressive change and would enthusiastically support a Sanders-Warren ticket, or any other ticket running on a similar program in 2020.
>
> Whoever the Democratic nominee in 2020 is, he or she should, and almost certainly will, run a visionary and aggressive campaign that promises to bring the next great era of progressive leadership to America and could well realign American politics for a generation after the post-Trump era.

So.

I am going to predict right now that this line of thinking is going to win out in the DNC.

I don't think they are going to nominate Sanders, because he's so old, and he could well run into serious health problems over the next couple of years. I assume he did a lot of drugs in the 60s (though it may have just been LSD—I think he might still be regularly dropping acid before television appearances in fact).

But they are going to insist on some super leftist communist type agenda. Which will of course do better than Hillary's neocon agenda with their remaining huwhite base, but which the colored folk who make up the majority of the party don't care about and which middle-ground voters will never support.

This is how a presidential election works: you have 40% that is going to support one side no matter what on either side, then you have 20% that can be swayed. So your goal is both to get your own 40% to take the time to vote, and take as much of the middle 20% as you can. Going full "progressive" will not accomplish either of these goals. But it will get a whole lot of energy going, and make the Democrats think they're doing well.

DS

LOL: Black-Clad Men Climb Up Iranian Embassy in London, Take Down Flag

Andrew Anglin
Daily Stormer
March 10, 2018

> Video purportedly showing a group of assailants attack Iran Embassy in London pic.twitter.com/tRzsx9KzWC
>
> — Press TV (@PressTV) March 9, 2018

It is totally nuts we've got stuff like this happening in first world Western nations in current year.

We have become a joke. I won't even say "especially the UK is a joke," because right now, comparing any of our nations in a "who is more of a joke" contest is retarded.

RT:

> **A group of men in black attire have scaled the façade of the Iranian embassy in London and have taken down the flag. The banners displayed by the men suggest a radical Shia group was behind the stunt.**
>
> Footage posted online shows the men on the balcony of the embassy building. One of the men apparently just took down the Iranian flag, while two others displayed the flags of the UK-based radical Shia Muslim Khoddam Al-Mahdi organisation.
>
> pic.twitter.com/WBdpnhF5tF
>
> — Hamid Baeidinejad (@baeidinejad) March 9, 2018

The organisation was founded by Sheikh Yasser Habib, a Shia preacher known for his controversial views on Muslim history and for repeated insults of the Prophet Muhammad's companions. His views got him 35 years in jail in Kuwait back in the 2000s. The preacher's term was cut short, though, and he fled the country, eventually gaining asylum in the UK.

The Metropolitan Police have reportedly confirmed the incident, journalist Nahayat Tizhoosh tweeted, citing fellow journalist Laura McQuillan. The men reportedly got to the roof and police were negotiating for them to come down.

> **Four men have been arrested in connection with the incident, according to Iran's Ambassador to the UK, Hamid Baeidinejad. He tweeted that more perpetrators could still be on the grounds of the embassy.**
>
> Initial reports on social media suggest the men are from a religious organization loyal to the ideas of the late Shia Muslim cleric, Grand Ayatollah Muhammad Al-Shirazi.

I'm not even going to comment on all that there, because I honestly have no idea.

A radical shiite group attacking Iran is very weird to me. Rouge ISIS agents have of course attacked their own Sunni HQ in Saudi Arabia, but that's different because Sunniggers are retarded.

Anyway, point here is: this is goofy. When you've got people running around like this in a first world country, you've gone full-goof.

DS

California Senate Kike Reprimanded for Predatory Hugging Behavior

Andrew Anglin
Daily Stormer
March 9, 2018

Focusing on the evil of the kikes, it is easy to forget how disgusting and perverted they are, and so it's good that metooism brought us back to focusing on that important aspect of the Jewish problem.

In what context are you going to hear the term "predatory hugging" outside of the Jew context.

The sole purpose of this sort of thing is to make people feel uncomfortable. Jews engage in this sort of thing constantly. If you have ever been around Jews, you know that they use humor specifically to make you uncomfortable—they will say sick sexual things in a creepy way, often around old people, for example.

They need to be rounded up and turned into furniture and cleaning products, ASAP.

Fox News:

> **A Democrat in the California state Senate has been banned from embracing colleagues and other coworkers after a probe found him engaging in unwanted hugging and touching.**
>
> State Sen. Bob Hertzberg, D-Van Nuys, was the subject of a state Senate report released Thursday that details rampant sexual harassment in the Capitol in Sacramento.
>
> The investigation, which included more than 30 interviews with 28 witnesses, examined four complaints dating to 2010, involving three female lawmakers **and a male sergeant at arms**.

Yeah, see.

He's probably not "bisexual" in the way that we generally think of the term. He is simply a kike "humiliation sexual" —he gets off on humiliating non-Jews and it doesn't matter if they're male or female.

> **The report concluded that Hertzberg's hugs made the colleagues uncomfortable, although they were not intended to be sexual.**

Again—you can't understand this unless you ask the Jewish question.

Is this desire to humiliate goyim, to make them feel uncomfortable on purpose, explicitly sexual? Probably not exactly, but there is no behavior in goyim society that can be directly compared to this Jew behavior.

You can either compare it to a sexual fetish (a basically kinda accurate over-simplification), or you can get big-brained about it and say something like this:

The Jew gets the same serotonin rush in his brain by humiliating a goyim that a white man gets by helping someone. If someone asks you for something simple, like directions, and you talk to them for a minute and explain it to you, and they thank you, your brain releases positive chemicals. You feel good about it. That is our evolutionary biology.

Jews have basically the reverse of this, where they get positive neurological rewards for making goyim feel weird or uncomfortable, because this is their own evolutionary biology.

What I'm trying to tell you is: these people are *absolutely disgusting*.

> The report names none of the accusers, but former **Republican Assemblywoman Linda Halderman has publicly accused Hertzberg of repeatedly hugging her for prolonged periods of time between 2010 and 2012**. She asked him to stop at one point.
>
> Halderman, 49, refused to cooperate with the inquiry regarding the allegations, but investigators still found that Hertzberg, 63, made her uncomfortable, although they noted they could not find evidence that the unwanted hugs continued after she asked to stop.
>
> **The investigators corroborated a complaint from a male sergeant at arms who said in 2016 the lawmaker was "grinding" against him in a manner that was uncomfortable and "offensive," the San Francisco Chronicle reported.**
>
> The lawmaker's behavior over the years earned him nicknames such as "Hugsberg" and "Huggy Bear" as he often greeted men and women alike with hugs.
>
> **The Senate Rules Committee formally reprimanded the lawmaker Tuesday, ordering him to "not initiate hugs" because such behavior was, at times, unwelcome. He will not face any disciplinary measure.**
>
> "I understand that I cannot control how a hug is received, and that not everyone has the ability to speak up about unwelcome behavior," Hertzberg said in a statement. "It is my responsibility to be mindful of this, and to respect the Rules Committee's request to not initiate hugs."

It is only because he is a Jew that he is not simply being forced out of office over this. If a non-Jew was engaged in serial predatory hugging and appeared oblivious to the fact that it was making people uncomfortable over a period of years and refused to stop after multiple people had told him that they did not like it, he would not be given an official reprimand.

They would just say "you gotta go, we can't have this sort of thing going on around here, bud."

But again: a non-Jew would not be engaged in this behavior in the first place, unless he had some form of mental retardation, in which case people would understand what his thing was.

DS

The Elites Don't Need Nationalism Anymore

Roy Batty
Daily Stormer
March 9, 2018

If we look at the historical process that formed the nation-state, it seems clear to me that several strategic and economic factors were at play that resulted in creating the nation-state as we understand it.

The first was war.

It started with Napoleon. Napoleon rocked the world with his ability to raise armies. His brand of French Nationalism turned the entire country into a recruiting pool for his armies which went out to conquer Europe. Before that, war was mostly fought with professional armies.

Video Link

But guns changed everything. They democratized war. You didn't need highly skilled and extremely expensive knights to win a battle. Some peasants with guns could achieve the same results.

Under Napoleon, within a few years, the embattled and impoverished country of France was transformed into a military powerhouse that rocked Europe to its core.

Why? Well, it's complicated. But let's keep it simple for now.

Basically, Napoleon tapped into something that didn't exist in Europe at the time.

He tapped into a dormant Nationalism that slumbered in the hearts of the French people. And they loved him for it.

Video Link

All of a sudden you weren't just a nobody serf serving some lord that you had never met who might not even be French. All of a sudden you were a "son of France." All of a sudden you were a citizen and you were *part* of something greater than you, but also something that demanded sacrifice from you in return.

Men go crazy over stuff like that.

Napoleon was seen as a progressive and the revolutionary sentiments he embodied were seen as dangerous by the decadent European aristocracies so they fought to suppress the ideas of nationalism for a long time.

But absolutely no one could deny the absolute *raw power* of nationalism unleashed.

Napoleon didn't need *professional* standing armies full of mercenaries. He could simply put the call out and conscript hundreds of thousands of willing young men to go fight in his armies. Soon, all the decadent leadership of Europe gradually followed in Napoleon's footsteps and began dabbling in nationalism so that they too could field massive armies.

Video Link

It was necessary to have basic levels of nutrition in the populace all of a sudden. Basic levels of education and physical fitness so that peasants turned soldiers could follow orders and endure the physical demands of the campaign.

Schools, rudimentary social programs and rights were given to the newly-minted citizens of these nation-states.

And then there was the Industrial Revolution happening in tandem with all of this.

The masses were needed to work in the factories because industrial output and a nation's military and economic might became inexorably linked. To top it off, as the threat of Communist revolution loomed, the Capitalist class was *forced* to give their workers benefits and perks. Living wages and a massive middle class in the West emerged.

But let's ignore that for now.

In short, the more men you had, the larger your army, the larger your worker base and the greater your nation's might was.

All of this peaked in World War II where you had complete and total war unleashed in Europe, with devastating results. The end of Hitler's Germany marked the end of an era—even though it took awhile for its effects to be felt.

Video Link

Just as nationalism hit its peak, something happened: nuclear weapons were invented.

Video Link

The massive armies necessary to fight full-scale conventional war slowly became irrelevant.

Now, you could blow up entire nations with missiles and you didn't need massive infantry battalions to destroy your enemy. War became a technological arms race, not a massive meat grinder like in all the wars from Napoleon to World War II.

Video Link

The US eventually got rid of the draft and all of Europe followed suit.

Now we have something called Fourth Generational Warfare and it's basically just using special forces for Blacks Ops mission all around the world. The soldiers are professional and decked out in millions of dollars of high-level tech. And it's only going to continue to develop even more in this direction.

Video Link

In short, we're returning to medieval times. Modern soldiers are starting to resemble medieval knights.

Highly-skilled and extremely expensive armored juggernauts. With the threat of nuclear missiles, no country can risk mass conventional war against another nuclear-armed country. So they have to rely on Black Ops skirmishes or proxy warfare. Arming one sand-nigger tribe to fight another one supported by your enemy.

Mass industry is gone now too, outsourced to China or some other Third World country with slave wages and no *real* chance of converting that economic power into military power.

In other words, the elites don't need the *raw power* of nationalism to fight wars or masses of workers to run factories.

In fact, these masses of alienated and out of work citizens are a huge threat to the new system.

Masses of young White men who are dangerous to the system need to be kept drugged, distracted and demoralized as the shift to a neo-Feudal system is affected. Once borders are done away with, you can lower wages and then you can mix-up the population to ensure that no effective slave revolt is possible.

And when I refer to "the Elites" I am of course referring to the Jews, but not just the Jews.

For propaganda purposes, we keep it simple here at Daily Stormer. The rootless international clique certainly is at the heart of the problem. But our own Elites have let us down as well. In fact, I contend that they've sold us out.

America used to have an Anglo Old Guard.

Video Link

What happened to them? How did they allow all their institutions get subverted? Why did they start inter-marrying with the Jews to form a new WASP/Jew elite?

These are hard and uncomfortable questions.

But one thing that I know for sure is that the Elites have stopped supporting nationalism.

But nationalism has proven itself to be the only effective vehicle for the uplifting of the masses.

Which is why we have to keep fighting for it. It will be an uphill battle because powerful interests no longer have anything to gain by keeping nationalism alive like they used to. This is purely a people's movement now. The time for a loyal Praetorian guard to stop the destruction of our society has come and passed.

Video Link

It didn't happen. And now it's come down to us, the ordinary people to start voicing our discontent.

If we lose nationalism, we will lose living wages, our national culture and eventually even our race.

There is nothing keeping na-

tionalism alive at this point except *us.*

The stakes are extremely high, lads.

This article was updated to remove an unnecessarily confusing metaphor.

DS

Wow, Fortnite Must be Gud AF

Andrew Anglin
Daily Stormer
March 9, 2018

Fortnite is apparently so good that it can change people's personalities.

Metro:

> **One mum is worried about what new game Fortnite is doing to her impressionable young son.**
>
> Leo, 10, has become addicted to the game, and his mum has claimed that it has begun to change his personality.
>
> "It's fun, you can have your mics and talk and try to kill people and come first," Leo told Phil Schofield of why he enjoys the game.
>
> But his mum claimed the game had changed his personality, causing him to shun family time in favour of playing, and making him find normal life boring in comparison to the fictional world.
>
> "Before he'd go up for an hour to play Xbox then he'd come back down and join in with the family," she said, then explained she let him play despite the game having an older age rating. "But then Fortnite came along, it is 12s and Leo's nearly 11, I'm not super strict."
>
> Leo's mum said she'd noticed his mood change just after Christmas, when he received the game.
>
> "It took a couple of weeks," she said. "I'm strict with time, two hours Friday, Saturday and Sunday. I never had to enforce that with Fifa, but with this I'd go up at 7.45, and he'd be yelling he's not ready."
>
> **Leo added: "This game sucks you in and you don't want to die, it's just so exciting." But his mum told Holly and Phil one day she had to sit him down and make him realise the game was altering his personality.**

> "I had to tell him you're not acting the way you normally act," she revealed.
>
> 'The game is so full of energy and adrenaline that when you pull them off—they are screaming at the television, they're hiding, they're calling each other, they are living in it with their friends.
>
> "When they try and come out of it everything is boring, it can't compete."
>
> Leo revealed he's since had the game confiscated, and that he's now enjoying life without it.

I have always wanted to have the ability to change people's personalities. And somehow, this game has developed that ability.

Video Link

But I'll tell you what.

I'm not playing Fortnite or PUBG. I have seen too many people get sucked in.

I'll stick to my retro story-driven isometric RPGs, thank you very much.

But shooting games, yeah—good for the kids. You all need to be desensitized to violence as much as possible. Because shit could get HEAVY before too long.

But they are addictive. So be careful.

Set yourself a timer.

And if mom/mum says it's time to stop, listen to her.

But honestly, your mom shouldn't have to tell you to stop. You should develop that ability yourself. Make rules for yourself—like if you aren't getting to the gym, don't play video games.

Also—make sure to shill Nazi shit whenever you're in these games. You're killing two birds with one stone that way.

DS

GAS BABY 2: Syrian "Doctor" Crisis Actor Does "Help Me Obi-Wan Kenobi" Bit to Donald Trump

Andrew Anglin
Daily Stormer
March 9, 2018

I have decided that the "crisis actor" lens is a useful way to look at the manipulation of opinion by the evil Jew terrorists who reign as the kings of opinion manipulation.

After the last alleged "gas attack" footage was released—cynically entitled "GAS BABY MEME" by the cynics—Assad came out and said that he wasn't sure, but figured that there was no actual gas attack and that the footage was staged by actors for the purpose of provoking Western intervention.

Fox News:

> **A doctor in Syria's Eastern Ghouta neighborhood is pleading for help from President Trump as reports emerge of yet more chemical attacks against civilians in the battle-torn country. His pleas come as the Syrian regime of Bashar Assad, in coordination with its Russian and Iranian backers, continues to ignore a Security Council resolution that calls for a 30-day humanitarian truce.**
>
> The aid convoy planned for Thursday has already been postponed due to the heavy fighting.
>
> "You are the president of the largest and greatest country in this world. You are the (most) powerful president in this world, so please therefore I call on you to stop the killing, to break this siege and help our people," Dr. Bassam Bakri pleaded to Trump from a clinic in eastern Ghouta.
>
> On Monday, the Washington Post reported that the Trump administration was considering a new round of military action against the Assad regime following reports of chemical weapons use on civilians. Trump ordered an attack in April 2017 against a Syrian airfield in response to a chemical attack that killed dozens of civilians, many of them children. The U.S. launched dozens of cruise missiles during the attack.
>
> ...
>
> Bakri, who is working for the Syrian American Medical Society (SAMS), told Fox News on Wednesday that he was a witness to the "criminal war" by the Assad regime, Iran and Russia. Speaking via text messages, he said that medics are struggling to keep up given the lack of medicine and medical supplies getting to him and his colleagues.

This guy is an employee of the hoax group "Syrian Observatory for Human Rights" and has been hoaxing the media for months.

Video Link

Straight-up crisis actor.

> Bakri complained about the UN Security Council's inaction regarding the chemical attacks. "The problem is the Security Council is just watching. They don't make real action to enforce its resolution." He said the effects on women and children in eastern Ghouta are "catastrophic."
>
> **Within a few hours of his first interview with Fox News, Bakri sent a video, supplied to Fox News by the Syrian American Council, which showed the aftermath of what he claimed was another chemical weapons attack Wednesday.**

The footage again is not convincing.

Video Link

In fact, if I was to guess, I would say it is most likely a staged hoax with crisis actors.

Never with any of this is there ever given a reason as to why on earth Assad would be "gassing his own people." They are not even trying anymore.

With Saddam Hussein, they actually formulated a narrative that he was committing "human rights violations" against people he definitely did not like.

Remember they used a crisis actor for that too.

Video Link

Wikipedia:

> The Nayirah testimony was a false testimony given before the Congressional Human Rights Caucus on October 10, 1990 by a 15-year-old girl who provided only her first name, Nayirah. The testimony was widely publicized, and was cited numerous times by United States senators and President George H. W. Bush in their rationale to back Kuwait in the Gulf War. In 1992, it was revealed that Nayirah's last name was al-Ṣabaḥ (Arabic: [illegible] ([illegible] and that she was the daughter of Saud Al-Sabah, the Kuwaiti ambassador to the United States. Furthermore, it was revealed that her testimony was organized as part of the Citizens for a Free Kuwait public relations campaign which was run by an American public relations firm Hill & Knowlton for the Kuwaiti government. **Following this, al-Sabah's testimony has come to be regarded as a classic example of modern atrocity propaganda.**

That was pretty moving, and again, made logical sense.

But the "gas my own people LOL" narrative is just lazy. They have not only overplayed the emotional manipulation card, they have dumbed it down to the point where they don't even bother to try and make it make sense.

So I don't personally believe any of this Assad Atrocity shit. I've been fooled once.

And even if it is all real—who cares? What the hell does it have to do with us? The idea that it is the duty of America to police the world is insane. It is also selectively enforced—right now Saudi Arabia is bombing the shit out of Yemen, killing all kinds of civilians, and no one is calling for intervention there.

It's all a joke.

We need to keep making it clear to Trump that we do not support this sort of thing, and that there will be pushback.

Although I believe he's mostly learned that lesson.

Jews are powerful but they are not popular.

DS

Ann Coulter Names the (((Globalist)))!

Andrew Anglin
Daily Stormer
March 9, 2018

I always said that QUEEN ANN would be the first one of the main conservative pundits to NAME THE KIKE.

And I have been proven correct.

As usual.

> .@HuffPost: "This Anti-Semitic Term Was Casually Used At The White House 3 Times This Week" (The "Anti-Semitic Term" is "Globalist"!)
>
> — Ann Coulter (@AnnCoulter) March 9, 2018
>
> Boy, a lot of Globalists popped up in the #MeToo scandals!
>
> — Ann Coulter (@AnnCoulter) March 9, 2018
>
> Jake Tapper is also half Globalist.
>
> — Ann Coulter (@AnnCoulter) March 9, 2018
>
> Israel must be defended as last redoubt of the Globalists.
>
> — Ann Coulter (@AnnCoulter) March 9, 2018

It's the same with what she said during the debates when the candidates sans Trump were answering every question with "Israel."

Of course, both that incident and this is in a jokey-joke way.

But that's what I've always done, and look at what's happened to me—the Jews take jokes very seriously!

Let us not forget when she noticed a certain coincidence in regards to a disproportionate number of Jews working at CNN.

Video Link

And with the Paul Nehlen situation, the recent NRA naming of the Jew and now this—the Jews are feeling the walls closing in on them in the mainstream in the same way that the walls have already closed in on them on the internet.

All of these people know about the Jew, and the ones who are not complete shills—the ones who actually care about what they're talking about—don't mention the Jew because they don't want their lives destroyed.

But there is a point at which you just get so pissed off, that "life destroyed" stops being enough to stop you.

At some point you just have to say...

GAS THE GLOBALISTS!

DS

Trump Accepts Meeting with North Korea!

Andrew Anglin
Daily Stormer
March 9, 2018

The media gaslights the people who hate Trump in all kinds of different ways. It isn't hard to do. They hate him for who he is a lot more than they hate him for any specific policy or behavior.

But at the same time, they are gaslighting Trump's own people—us—into thinking he isn't doing anything.

Of course, there is only so much he can do with the entire government against him. But basically everywhere he has had the room to win, he has won.

He's just bullied North Korea into submission.

Daily Mail:

> **President Donald Trump has accepted North Korean dictator Kim Jong-un's dramatic offer to meet, the White House has confirmed.**
>
> The meeting was first announced by South Korea's national security adviser Chung Eui-yong, who claimed it was due to take place by the end of May.
>
> However, a statement from White House Press Secretary Sarah Sanders did not confirm the two-month timeplan, and said the place and time of the meeting was still being worked out.
>
> **"President Trump greatly appreciates the nice words of the South Korean delegation and President Moon. He will accept the invitation to meet with Kim Jong Un at a place and time to be determined," Sanders said.**
>
> "We look forward to the denuclearization of North Korea. In the meantime, all sanctions and maximum pressure must remain."

Chung, who made the announcement on behalf of South Korea, led the delegation visiting North Korea earlier this week, and the invitation to meet Trump was reportedly made to him directly by Kim Jong Un.

Chung said that Kim understands and accepts the fact that joint U.S.-South Korean military exercises will continue, but that he also made promises to halt nuclear testings until the meeting with Trump takes place.

A U.S. official later said the meeting would take place in "a matter of a couple of months" but did not commit the president to a face-to-face with Kim this spring.

"He [Kim] conveyed that he wants to meet with President Trump as quickly as possible," the senior official stated.

This wasn't a big deal to me, but it was a major world issue in the media.

They were billing this as the literal APOCALYPSE.

If Trump is given room to win, he wins. That is the lesson here.

The entire Jew program is about continually cock-blocking Trump, ensuring that he isn't ever able to have access to the issues that need solving. They use all kinds of different methods to keep him from accessing what resources he needs to solve a problem.

With North Korea, I think they threw this at him because they didn't think he'd be able to solve it, and he did—even in the midst of pissing China off over tariffs!

If he can solve this, he could easily solve the minor issues we have with Russia and create the ULTIMATE BROFIST.

Continually, it is the GLOBALISTS standing in Trump's way as he tries to solve these issues.

All of this is becoming obvious to any serious observer.

The further the Jews entrench themselves, the better.

DS

YES! Sweden Could Raise Taxes Even Higher to Pay for Its Booming Haji Population

Michael Byron
Daily Stormer
March 9, 2018

Sweden is like an engorged tick clinging to the back of Europe. This greedy bastard wants all the diversity for himself, you see, and though he has become fat and spoiled from constant feeding, he can't stop helping himself to that sweet, sweet enrichment.

We all knew that such gluttony would come at a cost, but Sweden wouldn't listen to us.

Perhaps he will listen now.

Breitbart:

A report from the Swedish National Institute of Economic Research claims that municipalities across the country may be forced to raise taxes to pay for the recent population growth fueled by mass migration.

Urban Hansson Brusewitz, head of the National Institute of Economic Research (KI), said that due to the population growth of around 100,000 people per year, the quality of social services was at risk, Svenska Dagbladet reports.

"We are facing some years of demographic challenge, which makes me a little worried that the municipalities may be forced to raise taxes," Brusewitz said.

He noted that the biggest issue for the Swedish government is the disproportional rate of unemployment among migrants which is likely to put a burden on the social system as more migrants enter the country.

While the average unemployment rate for native Swedes is around 3.9 per cent, one of the lowest in Europe, the unemployment rate for individuals from migrant backgrounds is much higher at around 21.8 per cent according to figures from last August.

The National Economic Institute also estimates that economic growth in Sweden is expected to shrink in the coming years from 1.7 per cent GDP per capita growth in 2018 to a mere 0.3 per cent in the following years.

The warning comes only months after Swedish Socialist Party Finance Minister Magdalena Andersson announced that the government was considering raising the age of retirement in order to pay for the costs of population growth.

So basically, Sven and Nils will end up spending their life in an office filled with insufferable women so that the state can seize 95% of their salary to pay for Ahmed and his harem of Arabian broodmares.

The old Swedes are not going to put up with this political sodomy anymore, right?

R-right?

I mean, people have become selfish. If an issue doesn't noticeably impact their lives, they remain apathetic to it. This is especially true of politicians, who know that the gated white communities in which they live will remain shielded from the multiracialism they so eagerly inflict on others.

But tax hikes affect everyone, particularly in Sweden, where income tax rates can already reach close to 60%.

Is this the sort of catalyst that could discourage Swedes from accepting infinite hajis in the future?

Or is the dopamine high of diversity just too difficult to surrender?

DS

The Counterjihad Just Keeps Bleeding Its People to the Alt-Right

Diversity Macht Frei
March 9, 2018

Many thoughtful people would agree that Muslim immigration is the greatest threat Europe has ever faced. But anyone who contemplates and researches the issue unflinchingly sooner or later comes up against the JQ. It becomes clear that Jews are acting as de facto collaborators of the Muslims. They push for immigration and diversity; they stigmatise ethnic consciousness among the goyim; they demand the restrictions on free speech essential to ramming through such an antidemocratic agenda.

This is why the Counterjihad just keeps losing its people to the Alt Right. The latest to ascend is Simon Harris.

> I dismissed the Alt-Right's views on the Jews as toxic as I mention in the introduction. They just struck me as unpleasant and prejudiced and in a conversation, Brian and I had about the IQ, it was easy to argue that given their high IQ and verbal ability, it wasn't surprising that Jews were over-represented in academia and the media and had been responsible for some of the most important intellectual trends of the 20th century in art, literature and science as well as in left-wing politics.
>
> As I'd done before, I started checking the biographies of writers and thinkers in part to disprove the idea that Jews were responsible for many of the most damaging ideas of the last century. Unfortunately, I was disappointed.
>
> Most of the Bolsheviks were Jews as was Franz Boas and his school of Anthropologists, Freud and the Psychoanalysts, the majority of the Frankfurt School as well as many leading Postmodernists. Even most major pornographers were Jewish.
>
> ...
>
> The JQ is real and if Christianity and Islam can come under scrutiny then so can Judaism. The Jewish Question needs to be asked and if it can be answered in an open honest way perhaps we'll be a little closer to solving the problems that the West is facing today.

You can read his own description of his moral and intellectual journey here. I can really relate to it because I went through the same process myself when I was running the Islam Versus Europe site and can remember the inhibitions I had to overcome. Afterwards, all the anti-Islam sites stopped linking to me (even though the site still had the same anti-Islam content, now with added discussion of the JQ) and the blog traffic fell dramatically. Probably the same thing will happen to him. This is the process of herem being applied, a word whose meaning I didn't understand at the time but do now: the ostracism of the heretic.

Another person who went through something similar was Ingrid Carlqvist. She used to run the Swedish anti-Islam site Dispatch International along with Lars Hedegaard and was fully plugged into that largely Jewish-run nexus (which I derisively dubbed the Counterjewhad movement). (It was only recently that I learned with interest from the Balder blog that Hedegaard himself was Jewish [by conversion].) Carlqvist wrote for years for the Gatestone Institute, financed by the Jewess Nina Rosenwald.

Her list of articles there comes to an end in 2016. Look at the title of the final article and you can see why: "The Silence of the Jews".

Writings by Ingrid Carlqvist

All Years | All Types | Carlqvist, Ingrid

Filter the List:

Title	Date
Sweden: The Silence of the Jews	2016/08/16
Sweden: Summer Inferno of Sexual Assaults	2016/08/13
Sweden: Increasing Violence by Asylum Seekers against Swedes	2016/08/05
Sweden: Rampant Sexual Assaults Steam On	2016/07/07
The Imam Celebrated by the Church of Sweden: "The Jews are Behind the Islamic State!"	2016/06/29
Swedish Politicians: "Islam is Definitely Compatible with Democracy!"	2016/06/08
Sweden: Is Islam Compatible with Democracy?	2016/05/28
Islamists Infiltrate the Swedish Government	2016/05/16
Sweden: Muslim Government Minister Sacked After Making Nazi Allegations	2016/04/27
Sweden: Facing Another Migrant Invasion?	2016/04/21
Sweden: A Beggar on Every Corner	2016/04/09
Sweden? Negative Image? What Could You Be Thinking?	2016/03/26
Sweden: Sexual Assaults at Swimming Pools	2016/03/07
Gay Rape: Masked Men and Sheep in Restaurants	2016/02/27

The final article is about Jewish complicity in the Muslim invasion. Even though she soft-pedals it, it was probably too much for her Jewish paymasters. See the sinister notice that appears beneath her final article.

Many Swedish Jews who have realized the dangers of Islamization have emigrated -- or are planning to emigrate -- to Israel.

The final question is, when Sweden has been completely Islamized, where will the non-Jewish Swedes go? We do not have another homeland to run to.

While Gatestone Institute stands by the articles written for it to date by Ingrid Carlqvist, Gatestone is no longer affiliated with her in any way.

Carlqvist is a real (formally professional mainstream) journalist and once she became JWOKE she immediately made a real contribution to our knowledge by uncovering some interesting truths about the notorious Barbara Spectre. She found that Spectre had blackmailed the Swedish government into giving her money to set up her Paideia Institute. Her blackmail technique was disarmingly simple: she told the Swedish government that unless they handed over the cash she would get her friends in the World Jewish Congress and other powerful Jewish organisations to accuse Sweden of being anti-Semitic! And this actually worked!

In a fascinating interview with Red Ice TV last year, Carlqvist discussed this and her general awakening to the Jewish Question.

Video Link

I know for a fact, and from personal acquaintance, that many people who work in these anti-Islam sites and movements are fully JWOKE. I won't name names because I don't want to cause trouble for them. They are people who have just made a tactical decision to remain silent about the Jewish Question. Their thinking goes likes this:

"The main threat is Islam; it's true the Jews are facilitating it; but that doesn't matter now; the Muslims are here; they're a threat; if your enemy throws snakes into your house, your immediate problem is dealing with snakes; anything else is just a waste of time; we only have a few decades to solve this or it's over; if we raise the question of Jewish responsibility, we'll be ostracised even more; the Jews and their minions will come after us; everything becomes 100 times harder. Strategically, it's just not the right decision."

I can sympathise with this style of thinking, to a degree. I don't despise these people. If you're running some kind of political party or public organisation, that may even be the most productive approach. But somehow I just can't help telling the truth, even when it causes problems. I prefer to do it the hard way.

I believe I have gone further in exploring the strange synergies between Judaism and Islam than anyone else in the world. And to make things easier for the Counterjihadis who're ready to take the blinkers off and graduate to the big time, I've assembled links to all of my related posts on a single page.

The Judeo-Islamic Conspiracy Against Christendom

DS

World

Birth of a Dynasty: ALL HAIL EMPEROR XI!

Andrew Anglin
Daily Stormer
March 11, 2018

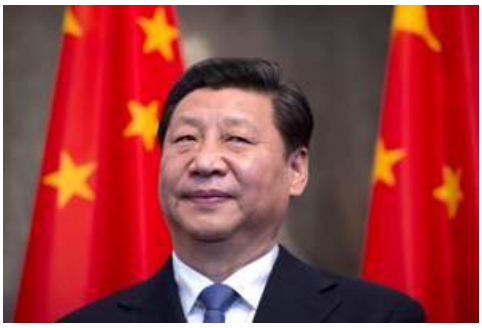

It doesn't really matter who Xi Jinping is, what I am interested in is his plan.

A popular, populist leader correcting China's collision course with "the end of history," democracy, modernity and decay is a win for the whole world.

And as the old saying goes: a rising tide raises all ships. Rising authoritarianism anywhere is good for people everywhere.

RT:

> **The Chinese National People's Congress has approved the removal of presidential term limits. The move potentially allows the incumbent leader, Xi Jinping, to remain as president for life.**
>
> **The constitutional amendment that removes the previous two-term limit was passed by Chinese lawmakers on Sunday. The draft was approved almost unanimously, with only two "no" votes and three abstentions among almost 3,000 delegates of the National People's Congress, according to Reuters.**
>
> Last month, the Central Committee of China's ruling Communist Party proposed scrapping the constitutional clause limiting the terms of office for the president and vice president. The move marks the first amendment to fundamental Chinese law in 14 years.
>
> When the amendment was still under discussion, US President Donald Trump reportedly praised the move towards a potential "president for life" in China.
>
> "I think it's great. Maybe we'll give that a shot some day," Trump is said to have commented at his Mar-a-Lago resort in Florida.

There was an overwhelming amount of international pressure being put on China, with the entirety of global Jewry—or as I like to call it, "global globalism" — demanding that they "democratize."

The Jews want democracy because it is the most corrupt imaginable system. It is corruption perfected. And it allows not simply localized cronyism, but internationalized corruption. Democracy is the circulatory system of globo-kikery, which is not primarily political, but rather primarily cultural and financial.

When you open up to democracy, you are giving Jews permission to come in and buy up everything—then sell it back to you, lacked with poison such as feminism, homosexuality, "human rights," racial equality and the rest of the Hebrew salad.

China however is not a nation of gullible retards or trusting white cuckolds. It is a nation of calculating insectoid people who will generally just go ahead and look right through you.

Having switched to idiot communism back when that was trendy, the Chinese have been in a decades-long process of system overhaul to create a system that actually works. The obvious end of this process—if one wasn't being critical—was Western-style Jewmockracy combined with international globo-finance. The country had already begun to enact certain policies designed to pave the way for a transition to this system.

But then

Xi, having been appointed by an almost-kinda-sorta-like-democracy process as "President" was like "hey didn't we used to have an emperor in this country? What happened with that shit?"

So now they're like—okay, let's go ahead and try that.

And what I will tell you is this: I think Xi was concerned about backlash from the supposed "international community," and Trump promised to support him in exchange for the Korea deal. Clearly, the Korea deal is a result of a lot of dealing (which somehow also included a mild trade war) that probably also has something to do with the South China Sea that we haven't seen yet (the Philippines' own president was trying to gtfo of that mess and Vietnam never really gave much of a

shit in the first place because they were always just the Puerto Rico of China).

I think the rise to the throne of the NEW EMPIRE OF THE DRAGON was a part of those negotiations.

And now Trump is all joking about how he likes the idea of being president for life. And I'm not sure he's totally joking. It's one of those jokes like when I say "I want to stuff Jews into gas chambers, hahahaha, funny right? jk jk lol."

Trump is positioning himself to be capable of getting around this idiot stranglehold of Jewmocracy, I can tell you that. It is plain as day.

And if the Chinese get an emperor, we deserve one too. It's only fair.

DS

Le Pen Changing the Name of National Front...

Andrew Anglin
Daily Stormer
March 10, 2018

Women will just destroy anything they have a chance to destroy.

Is there any example of this not happening?

Well, I would assume there probably are examples of women not destroying things, there are also examples of people turning into trees—but the rule is the rule is the rule.

Madam Le Pen, after having crashed and burned the party her father built, is now abandoning the burned-out shell.

Fox News:

> **French far-right leader Marine Le Pen is set to propose a name change for the National Front, part of a makeover designed to make the anti-immigration party relevant again after she was defeated by Emmanuel Macron in the presidential race.**
>
> Le Pen is expected to make the proposal at a party congress in Lille on Sunday and members will vote on it by mail ballot. A new leadership structure and new bylaws are also being unveiled at the two-day congress.
>
> **The congress would mark a significant break with Le Pen's father, Jean-Marie Le Pen, who founded the National Front in 1972 and has called a name change a "betrayal."**

It is objectively a betrayal. It's not a matter of someone's opinion.

The old man gave Marine a legacy, and she has squandered it. Now she's just doing whatever to keep attention on herself.

This woman should be baking cookies for the grandkids, not rolling hard with the big dogs in the snake pit.

What a sad disaster.

We need to keep women out of politics. Completely and forever.

DS

There's Another Migrant Wave Coming

Roy Batty
Daily Stormer
March 9, 2018

The migrant crisis was started when Merkel brazenly decided to just invite millions of brown "children" into her country.

To this day, we don't know exactly how many came.

And now, we have the problem of these initial migrants bringing their families over as well. AND to top it all off, there is talk of yet another wave.

Breitbart:

> **The European Union is bracing itself for a fresh surge of migrants in the spring and summer of 2018, as the bloc continues to struggle with the ongoing crisis.**
>
> **While often described in the past tense, the migrant crisis is far from being resolved,** with a meeting of EU interior ministers on Thursday anxious to prepare the continent for increased pressure on its land and maritime borders as the weather improves, the Financial Times reports.
>
> Despite numbers having declined from their 2015 high due to a multi-billion euro deal with the Turks to stop them from letting migrants cross freely into Greece and the Italians taking action against NGO "rescue" ships acting as a "taxi service" for Libya-based people-smugglers,

> the numbers crossing the Mediterranean still stood at 172,301 in 2017.

So really, it never stopped. It just slowed down for a bit.

Also, apparently, some Greek EUrocrat declared that there is no foreseeable end in site to the migrant wave and that everyone just needs to suck it up and live with it.

> "It's time to face the truth. We cannot and will never be able to stop migration" in a POLITICO article titled "Europe's Migrants Are Here to Stay" at the end of 2017.
>
> He declared in no uncertain terms that, "Migration is deeply intertwined with [the EU's] policies on economics, trade, education and employment—to name just a few," and insisted that European countries could not remain "homogenous and migration-free" in future.

Yeah, we'll just have to see about that, won't we?

Video Link

DS

UN Human Rights Haji Rat Says Duterte "Mentally Ill" for Killing His Enemies

Andrew Anglin
Daily Stormer
March 9, 2018

It sure is interesting how much the supposed haji Zeid Ra'ad al-Hussein resembles a RAT YID.

Justin Trudeau once allegedly said "if you kill your enemies, they win." I would personally categorize that sentiment as mental illness.

But the UN's resident haji rat is claiming that no—you are actually mentally ill if you kill your enemies!

RT:

> Philippines President Rodrigo Duterte needs a "psychiatric evaluation," according to UN High Commissioner for Human Rights Zeid Ra'ad al-Hussein. He called for the UN Human Rights Council to take a stand against the leader.
>
> **The recommendation comes after Duterte called for a UN investigator, a former Philippines lawmaker and four former Catholic priests to be declared as "terrorists."** Zeid said the defamatory accusations by Duterte "cannot go unanswered".

If by "defamatory" you mean "accurate" and by "unanswered" you mean "not celebrated," then I agree with you, haj.

However, I do not think that is what you mean.

> "The UN Human Rights Council must take a position. These attacks cannot go unanswered," said Zeid during a news conference on Friday, reports Reuters. **"He needs to submit himself to some sort of psychiatric examination. This kind of comment is unacceptable, unacceptable."**

THE UN CRIES OUT IN CONCERN AS IT NINNIES YOU.

Liberalist giveafuckism has been a monumental, shameful failure. Everyone is tired by it, and so nofuckstogiveism is rapidly rising like a non-Muskian rocket.

Absolutely disgusting.

The normal, sane position of any leader is that your enemies—the enemies of the people you represent, to be precise—deserve to be slaughtered in the street like dogs. Duterte is the doing what everyone throughout history generally referred to as "common sense governance" —the lunatic realm of the United Nations is so sick that it interprets common sense as lunacy.

Welcome to backwards world, friends.

We might as well start wearing our clothing backwards like Kris Kross.

We also might as well start jumping around like jungle monkeys like Kris Kross.

Video Link

Globo-Kriskrossianism is a failed ideology, and I'm sick of it.

DS

The Italian Election Must be Recalled – Negroes are Scared!

Diversity Macht Frei
March 8, 2018

Due to the excellent showing of Lega Nord (an authentic anti-immigrant party based in North Italy but whose message has resonated throughout the pensinsula) and the right-wing coalition in general, The Guardian is in full on panic mode; unwittingly, they show us what a racket this migrant business has become:

> The TV anchor was rattling off Italy's general election results in the early hours of Monday morning and Zak could not fall asleep. He had been restless and sick with worry for weeks, ever since a neofascist had shot six Africans in the city of Macerata and the leaders of rightwing parties had vowed to kick

> 600,000 migrants out of the country if elected.
>
> Zak, 17, comes from the Gambia and lives in a community for minors in Catenanuova, in the heart of Sicily. He made the perilous sea crossing from Libya in a wooden boat and has been waiting for months for a decision on his refugee status.

Who asked this person to make the perilous sea crossing? How do we even know what he's said is true? No one is vetting these people after all.

> He bears the scars of torture from eight months of beatings in Libya. His father is Gambian, his mother Senegalese. **In Senegal he had been forced to attend Islamic schools. Feeling deprived of his liberty, he had decided to flee**.

But wait, I thought Islam was wonderful and all who questioned its inherent greatness were ignorant "islamophobes"?

> As the hours went by on Monday, his worst nightmare became a reality: an anti-immigrant coalition of rightwing parties took 37% of the vote. It was not enough to govern, but it gives them a powerful hand in the coalition horse-trading that has already begun. Zak now fears he will never get his papers and that he will soon be deported.
>
> "I followed the Italian election campaign very carefully, and almost all the parties, especially those on the right like the League, blame us for their economic problems and threaten to deport us," Zak said. "In Sicily, youth unemployment is at 57% but nobody speaks about that. The politicians say the main problem is migrants and Italian people believe it."

This quote from a future Nobel Prize winner, this irreplaceable cultural enricher, highlights once again the disconnect between the negro mind and logical thought. Why does he not stop and ask himself "The politicians say the main problem is migrants; is he right? Are migrants net drains on the economy, neutral, or a net benefit?"

> The programme [to make migrants/asylum seekers work for little or no pay] has already been tested over the past months in the northern town of Belluno, but in a country where youth unemployment is around 40 percent, many regional councils are bristling at the plan, saying they should be giving jobs to their own citizens...
>
> It will [also] provide a total of **€100 million** ($107 million) to municipalities accepting to increase their share of migrants.

In what alternate reality would a country with 40% youth unemployment and reduced tax receipts but which can somehow find €100million for useless dead weights be unjustified in blaming those dead weights for exacerbating the already bad situation? We do see, once again, that it is corporations who benefit most from letting in hordes of third worlders. They get free labour and more young consumers who purchase goods with taxpayer money.

The Guardian would have us believe that the Italian economy is irrelevant to people's animosity and that it's just racism that makes them wish to see these invaders repelled yet their own article contradicts the strong economy myth:

> With negotiations to form a government expected to last weeks or even months, the Italian right is not likely to be legislating any time soon. Some experts say there is another obstacle to a crackdown on migrants: a lack of money. **Deportations have already cost Italian taxpayers millions of euros**.
>
> "In fact, neither Italy nor Europe have the **economic and political force** to send migrants home," said Alberto Biondo, a member of Borderline Sicily, an association that works to defend the rights of migrants.

"Don't bother resisting your displacement, you have neither the political force nor money to send the hordes back from whence they came so why are we even having this conversation?"

> Agata Ronsivalle, a volunteer Italian teacher in a migrant reception centre, said: "The fear produced by the propaganda of the Italian right among migrants, especially **minors**, is unforgivable. It is not right. They're just boys and they're scaring them to death."

Agata Ronisvalle (maybe she's into bestiality?) was perhaps misquoted and meant "miners", e.g. folk from the diamond and gold mines of South Africa? The people featured in the Guardian article are minors in a purely legal sense (one of them was even 21). The age of consent in Italy is 14 and yet a 17yo is considered a minor? Perhaps the law of majority has a sub-clause that determines if you're a sub-Saharan with an IQ of 65-70 you have the mental capacity of a real minor?

> Last week Gabriella Nobile, the adoptive mother of two African children, wrote an open letter addressed to Matteo Salvini, leader of the League, saying **her seven-year-old daughter had burst into tears when she heard of the rightwing party's plans for deportations**. The League, formerly the Northern League, took 18% of the vote on Sunday.

Either this lady is lying about her "woke child" or she's an irresponsible parent who sat her kid down and calmly said to her, apropos of nothing, "Well honey, it looks like big bad men who are now in charge will be coming here to take you back to Africa".

See if you can spot the genuine lying liberal parents from the parodies:

> Zak, the Gambian refugee, said: "I understand the suffering of this woman because I understand her children's fears. **Now, when they see migrants or black men, people seem scared**. They do not know that I am the one who does not sleep at night. They do not understand that the only one to be terrified right now, in Italy, is me."

People are "scared" of black men because black men are disproportionately violent thugs and criminals (see here). And it's nothing to do with their skin colour, the skin colour is merely a symptom, a coincidence; it's their behaviour and attitude that makes us leery of allowing them to stay here in great numbers. Even if they were model citizens, maybe we just want the right to self-determination?

NO means NO!

But the scared young minorities have spoken, it's clear we need to forego democratic elections entirely because more often than not the results are beyond the pale. Why do we even give those who willingly engage in wrongthink despite careful programming throughout their public school careers the right to vote?

DS

UK: Britain First Leaders Jailed for Saying Mean Words

Adrian Sol
Daily Stormer
March 8, 2017

You think being a legitimate political party would allow you to speak your mind? Ha!

The levels of thought control exerted by the British government keep getting more and more outrageous. While we've recently learned that mere "unfriendliness" or "dislike" can be defined as "hate speech" and grounds for a police visit, there's always been the assumption that politicians could speak more freely than normal people.

This makes sense, as if politicians can't speak their minds and spread their message, how can anyone even claim that the system is "democratic?"

But that tradition is being thrown out the window completely, with the leadership of the nationalist "Britain First" party getting sentenced to jail terms merely for expressing their dislike of Moslems.

The Guardian:

> **The leaders of the far-right group Britain First have been jailed for a series of hate crimes against Muslims.**

Oh, wow, it sounds like they must have been on a real rampage, right?

What's the body count, here?

When I hear "series of hate crimes," I picture something like this.

> The group's leader, Paul Golding, was sentenced to 18 weeks in prison, while deputy, Jayda Fransen, was sentenced to 36 weeks on Wednesday. They had each been found guilty of **religiously aggravated harassment** at Folkestone magistrate's court earlier the same day.

Oh…"Harrassment…"

Like, are we talking about waking people up at 3 AM, banging on their windows? Or calling them up at weird hours and making threats?

> "These defendants were not merely exercising their right to free speech but were instead aiming **religiously aggravated abuse** at innocent members of the public," the prosecutor told the court.
>
> They were both arrested in May last year as part of **an investigation into the distribution of leaflets and online videos posted** during a trial at Canterbury crown court in the same month.
>
> **Three Muslim men and a teenager were convicted of rape and jailed as a result of those proceedings.**

Er…So we're talking about politicians distributing leaflets and making YouTube videos here?

Hate crimes aren't what they used to be…

Somebody needs to stop this rampage!

> On Wednesday, the judge Justin Barron said **Golding and Fransen's words and actions "demonstrated hostility" towards Muslims and the Muslim faith.**

Yes, Britain's already established that demonstrating preferences for and against things is a grave crime.

The only way to be sure to commit no crime is now to have no likes or dislikes, to be completely free of judgment or rational thought.

The "hate crimes" of Fransen and Golding involve nothing except distributing leaflets, shouting at people and making videos about it.

> **"I have no doubt it was their joint intention to use the facts of the [Canterbury] case for their own political ends. It was a campaign to draw attention to the race, religion and immigrant background of the defendants."**

The fact that these politicians promoted their views using "facts" is very unsettling to the establishment figures, because they can only promote their own policies using subterfuge and lies.

The situation in Britain is now that the political forces in power are simply outlawing all opinions that fall outside their own ideology, effectively making all true opposition parties illegal.

This means that parties can only compete with money and connections, which obviously favors the establishment.

DS

Sri Lankan Gentlemen Scalp and Dismember Fellow Vibrant in Parisian Restaurant

Michael Byron
Daily Stormer
March 8, 2018

There is a phenomenon in France known as "Paris syndrome."

Paris syndrome is a form of culture shock in which certain travelers, mostly Asian, visit Paris for the first time and are traumatized to discover that it didn't meet their expectations.

You see, the Asian tourism industry depicts Paris as a romantic city filled with African rapists, gypsy beggars and Moslem "no-go" zones. They wax lyrical about the kebab stores, the mosques and the fact that cultural enrichment lurks in the shadows of every side street.

But when Asians come to Paris and discover that it's actually filled with opera houses, art galleries and unwashed Frenchmen in striped shirts and berets who refuse to learn English, well…the thousands of angry TripAdvisor reviews speak for themselves.

Mercifully, the French government are aware of this problem and are taking steps to address it. The biggest step made to date was to open the borders of France to the Third World so that the people who make nations great—darkies—can work their magic.

As we can see, it's working.

Breitbart:

> **In what has been described as a dispute between rival Sri Lankan migrants, two men attacked another with a machete, scalping him and cutting off his arm in a Paris restaurant.**
>
> **The attack occurred on Monday evening at a restaurant in the 10th arrondissement of the city not far from the heavily migrant populated area of La Chapelle in northern Paris, broadcaster RTL reports.**
>
> Two attackers, both wearing hoodies and covering their faces, were said to have stormed into the establishment at around 9:30 pm armed with a machete and a sabre. The pair immediately attacked the victim, cutting at his scalp as well as cutting off one of his hands and his arm.
>
> The 35-year-old victim, who is also a member of Paris's Sri Lankan community, is said to be in critical condition at a local hospital as a result of

the attack. A source within the police force has claimed that the motive for the brutal attack is likely related to settling scores within the community.

Only a week later, three migrants from African island nation of Cape Verde were arrested in the Paris suburb of Clichy-sous-Bois after they attacked a man at random one evening.

The three migrants kicked, punched, and bit off parts of the man's ear, cheek, and lip and are said to have eaten the pieces. All three have been brought up on cannibalism charges.

Scalpings, dismemberments, cannibalism...these are the stones from which Paris was built, people.

I feel sorry for the Parisians born in the 1950s. They grew up in a city that was so lacking in color that everything was in black and white:

Fortunately, current demographic trends indicate that younger Parisians will never have to endure the bland Paris in which their parents and grandparents were raised. The most colorful people alive are pouring into the city at an astonishing rate, and the international travel industry is taking notice of the transformation.

Hopefully, in time, those rich Asian tourists will return.

DS

Hungarian Minister Shows Video of Vienna: "The White, Christian Austrians Have Moved Away From Here"

Diversity Macht Frei
March 8, 2018

Video Link

Janos Lazar is a senior Hungarian politician, formally "Minister of the Prime Minister's Office", informally Viktor Orban's right-hand man. He has posted a video on Facebook showing himself walking around districts of Vienna where there are large immigrant populations. (He speaks in Hungarian but the images have a power of their own.)

He comments freely on the negative effects immigration has had on the city.

"Vienna has become a worse place due to the refugees," he observes. He says he wanted to ask locals what they felt about it but "none of them could speak German."

"Immigrants create a city within a city and afterwards they define the life of this society. In Vienna there are many schools where there are only now children from the Middle East."

He says Hungary is threatened with this too if the opposition win the upcoming elections on April 8 and "let migrants into the country".

"These immigrant communities have completely changed the appearance of the city."

"The streets here are visibly dirtier, the surroundings are much poorer and criminality is much higher."

The video shows Lazar in the Vienna district of Favoriten. "The white, Christian Austrians have moved away from here and the immigrants have taken control of this district. 20 years ago there wasn't a single migrant here," he says.

Lazar says Hungary will go the same way if immigrants are allowed into Hungary.

Source

And with nice timing comes the next jihad attack.

A major stabbing attack has occurred in Vienna on Wednesday evening, Austrian local media has reported. At least three people are presumed wounded and the suspect is still at large.

A man reportedly attacked passerby indiscriminately with a knife in Praterstasse, a residential area by the Nestroyplatz metro station, next to Prater Park and just a few miles from Hofburg Castle.

The culprit then reportedly fled the scene. A manhunt is underway, with both police and Vienna's tactical police unit WEGA deployed to the scene and surrounding area. Another assault occurred in nearby Praterstern square, although it isn't clear if it's related to the first stabbings.

The site of the stabbing remains closed off and Praterstasse residents have been advised to remain in their homes.

DS

Will Catcalling Become a Hate Crime?

Roy Batty
Daily Stormer
March 7, 2018

Well, yes.

The hag vote is a coveted—if shrill—voting block and their interests must be catered to.

The Guardian:

> **Catcalling at women and sexist abuse in public should be made hate crimes, a Labour MP has said, calling for a pilot scheme in Nottinghamshire to be made law across the country.**
>
> Melanie Onn said wolf-whistling, harassment on public transport and taking photographs up women's skirts were low-level crimes that often went unreported, and it was important for police to be able to record any increase.
>
> She said she would argue in a parliamentary debate on Wednesday that a change in the law would give women the confidence to report misogynistic behaviour.
>
> "Laws are instrumental in changing attitudes, setting the bar for expectations of treatment and behaviour," she said. "Our laws are not stagnant. Our laws must reflect the reality of today's society.

Now we all know that White men no longer catcall. They don't whistle and they don't grope women in public transportation or whatever.

This is what brown people do.

Video Link

But you're not allowed to say that. You're not allowed to notice that. So what will happen with this catcalling law?

It's quite obvious that brown men—who disproportionately do this sort of shit—will never be punished for catcalling because at this point we know that in the oppression matrix, White women have lost their position relative to brown people.

This is known.

So this is really just another law aimed at making it harder for White men to spit game at girls. That's what this metoo shit is all about, it is what the frat party rape fan fics were a couple of years ago, and what all of Feminism is about.

It's about leveling yet another tax on White men.

Making life harder for them, putting the pressure on harder, leaving them will less recourse to justice and alienating them from public life.

Very sad stuff.

To all the women and girls in the movement, I would say that if you want to do one thing to help the movement, it would be to stay out of this messy political stuff and instead just take the extra step to bitch out your girlfriends when they act like feminist cunts.

It would help a lot.

I think of all the evils that Judaism has wrought, Feminism is by far the most toxic. It pits White men against White women. And in the end, only the Jews and the browns win.

Video Link

DS

Based Pajeet Lops Off Son's Hand Over Fapping/Social Media Addiction

Roy Batty
Daily Stormer
March 7, 2018

We're going to need to take some serious measures to straighten out the next generation. I see it all the time when I go out—bullshit parents giving their kids tablets and Ipads to play with when they go out.

They are going to be completely wired to have porn and vidya and social media addiction.

So what do? Well, to be quite honest, I wish I had lost my right hand growing up so that I could have been more productive with my time.

RT:

> **A butcher in India, angered by his son's addiction to online pornography, has chopped off his right hand as a brutal punishment for the teenager's refusal to surrender his smartphone.**
>
> The barbaric incident unfolded near the city of Hyderabad, where an 18-year-old Mohammad Khalid Qureshi refused to obey repeated warnings from his 45-year-old father, who was trying to put an end to his son's obsession with a brand-new smartphone.
>
> On Sunday, the teenager was once again caught by his father, Mohammad Qayyum Qureshi, watching adult movies. Furious over the son's "addiction," Qayyum tried to snatch the phone from the teenager. Resisting the attempt, Khalid bit his father's hand and fled, only returning home late at night when everyone in the household was asleep.

Poor Pajeet trying to get his fill of vagene and bobs will thank his father one day.

He will see his productivity treble and his IRL game increase as well.

Me personally, I recommend a more humane solution to the growing youth problem of porn addiction.

I kid.

Actually, the real story here isn't the hilarious Turd World barbarism and masturbation lulz.

This story goes out to the filthy porn-making lazy whores out there. Consider this, ladies. Even fucking Pajeet has a smartphone in his disgusting ghetto now. Shit, he probably even has better data than I do.

And this is who you're stripping down and getting dirty for.

Bad enough that it's horny teens who aren't even of age, but it's literally poo-dwellers that are wanking it to you, ladies.

And some might say, "why should I care?"

Well, every time I see White people debasing themselves in front of brown people it *nauseates me.* Because their behavior reflects on *me.* Brown people can't really even tell us apart from each other—the same way I can't really tell niggers and pajeets apart.

So they see all these whores on the internet and assume all White women are whores, and they treat them as such.

And then they see White liberals, and Hipsters and fags prancing about any fucking White city center and think that *all* White men are pussies and pushovers. I can see it in their eyes that they don't respect Whites anymore. We've become a circus sideshow to the brown people of the world.

And that needs to stop.

DS

UK Vows Revenge on Russia If Shown to Have Poisoned Spy Traitor!

Andrew Anglin
Daily Stormer
March 7, 2018

Video Link

I'm a total Russian shill, but I'm not going to say Russia wouldn't have a traitor spy poisoned.

But they sure as hell wouldn't do it right now, in the middle of this shitstorm.

This is a gigantic hoax.

CNN:

> **Britain's top diplomat said the UK would respond "robustly" if Russia is found to be behind the suspected poisoning of a former double agent, as government ministers prepared to discuss the affair on Wednesday.**
>
> Speaking in Parliament Tuesday, UK Foreign Secretary Boris Johnson said there was "much concern" over what has happened to Sergei Skripal, 66, a former Russian military official convicted of spying for the UK, and his daughter, Yulia, 33, who was visiting from Russia.
>
> The pair were found slumped on a shopping center bench in the town of Salisbury, England, Sunday and are critically ill in a UK hospital after suffering "suspected exposure to an unknown substance," police said.
>
> UK Home Secretary Amber Rudd is expected to chair an emergency cabinet-level COBRA meeting Wednesday morning to discuss the ongoing investigation, a Downing Street spokesperson told CNN. Due to the "unusual circumstances" of the case, London's Metropolitan police said its counter-terrorism unit had taken over the investigation from the local Wiltshire force.
>
> **Skripal was convicted in Russia of spying for Britain before being granted refuge in the UK after a high-profile spy swap between the United States and Russia in 2010.**
>
> **Johnson said while he is not "pointing fingers, as we cannot," Britain makes it clear to governments "around the world, that no attempts to take innocent lives on UK soil will go unpunished."**
>
> "If evidence emerges of state responsibility, the government will respond appropriately and robustly," Johnson said.

This is the most obvious false flag I have ever seen. Maybe Britain didn't do it, maybe it was the CIA or the Mossad. Who knows. It doesn't matter who did it. Some Jewish terrorist group poisoned this obvious enemy of Russia in order to claim Russia assassinated a man on British soil in order to foment this war narrative.

This is because everything is sort of working itself out in the Middle East, Trump pulled ISIS funding then Russia won the war,

now you've got Iran moving in on Israel's border.

Then this Trump-Russia thing collapsed, so they're not going to be able to remove Trump.

You are going to see a lot of weird, wacky stuff happening. This is just getting started. The Jews planned on WWIII with Russia using Hillary Clinton, then Clinton lost so now they are figuring out a way to make it happen by any means necessary.

DS

Black Living in Tokyo Whines That Japs Don't Accept Him or His Blasian Daughter

Michael Byron
Daily Stormer
March 7, 2018

The Westernized negro is a fascinating creature to observe.

Thanks to decades of relentless Jewish propaganda, which told them that their failures in life are due to the racism of others rather than genetic inferiority, these people have become the most entitled beings on Earth.

Though white people still bear the brunt of this entitlement complex, other races are starting to get a little taste of it too as blacks continue to enrich the globe with their presence.

The latest negro to publicly whine about the world not catering to his specific racial needs is Tracy Jones, an African-American who married a Japanese chick, had a little brown nip-nog with her, then spent the last few years in Tokyo bitching about how Japanese society doesn't treat him or the nip-nog like Japanese people.

Huffington Post:

> "I live in Tokyo, in a homogenous society where 98.5 percent of the population is Japanese. My wife Haruki is Japanese, and my 4-year-old daughter Kantra is the only black girl in her preschool class. **I remember when the Japanese delivery nurse called her Halle Berry immediately after my wife gave birth to her.**
>
> **They were the first words my daughter ever heard. When the nurse sensed my confusion, she tried to improve her comment: "Naomi Campbell?"**

This is the part where we're supposed to be disgusted at the brutal racism coming from the mouth of this Japanese nurse.

You should be flattered that the nurse compared your daughter to attractive negresses like Halle Berry or Naomi Campbell, Tracy. That photograph of her with a black doll looks like something from The Shining:

"Come play with us, Danny! For ever, and ever, and ever!"

> I moved to Japan in 2011 and for the first two years, I couldn't figure out if I was insane or **if Japan was like America where, as a black person, I was accustomed to sensing white fear and the possible danger of it harming my body.**

How does "white fear" harm a body?

It is a veiled reference to white cops shooting unarmed teens because those unarmed teens had guns?

If so, how does that mentality apply to a yellow country where violent crime seldom occurs?

> On subways in Tokyo, commuters wouldn't sit or stand near me. I didn't know if I was imagining a strange rush of anxiety or making them uncomfortable. People would keep their distance, but they'd stare at me curiously.

Yeah, your race tends to have that effect on people.

I'm not sure why.

Just good old fashioned skin-hatred I guess.

> "Daddy, what is that?" my 4-year-old asked me last November. We were standing in a subway tunnel, staring at an ad of a blacked-up Japanese man. "Sorry," Haruki said to her, pulling Kantra away, "It's bullying," my wife said. "That's scary," Kantra replied.
>
> The billboard was promoting the Japanese TV show "Chikyu Seifuku Surunante" (陸海空地球征服するなんて), which means "Taking Over The World."

> When Kantra was 2 years old, she ran up to a boy on the playground and asked him to play. The boy squared up to her like a boxer and swung, stopping his fist inches away from her smiling face. Children would flee from her as if she were King Kong. "Kowai (scary)," a girl said, gripping her mother like one would a life preserver to keep from drowning. "Come on, let's go," Kantra said, pulling the girl's arm. It's heartbreaking to witness her innocence denied.

The article goes on and on like this: something makes the kid feel bad because she's half-black, then Tracy blames the 98.5% native population for not being accommodating enough to the 1.5% foreign population.

Near the end of the article, Tracy announces that he intends to move back to the United States for the benefit of the child—yes, the same America where, as a black person, he was accustomed to sensing white fear and the possible danger of it harming his body.

Why not Africa, where you and your mulatto child would fit in better?

How come it's never Africa?

Here's the final paragraph of the article. I don't really know what it means, so I'll present it without commentary, but I find it intriguing that this is the mentality Tracy will be bringing with him to the US:

> My wife and I are in awe of Kantra's persistence. If she learns anything from us, we hope it's empathy. We don't teach her that she's above anyone else. But when she comes home from school and says, "Daddy, black is different," I tell her, "No baby, white is different."

DS

North Korea Says They'd Probably Give Up Nukes

Andrew Anglin
Daily Stormer
March 6, 2018

Imagine if Obama had solved this particular issue.

I didn't think it was really a very big issue to begin with, but it was a thing that the media was talking about and it now appears that Trump has managed to solve it.

But the media is just acting as though it is a random happening.

No credit.

New York Times:

> **North Korea's leader, Kim Jong-un, has told South Korean envoys that he is willing to begin negotiations with the United States on abandoning its nuclear weapons and that it would suspend all nuclear and missile tests while engaged in such talks, South Korean officials said on Tuesday.**

> President Trump reacted with guarded optimism to the news, which potentially represented a major defusing of one of the world's most tense confrontations.

> During the envoys' two-day visit to Pyongyang, the North's capital, which ended on Tuesday, the two Koreas also agreed to hold a summit meeting between Mr. Kim and President Moon Jae-in of South Korea on the countries' border in late April, Mr. Moon's office said in a statement.

> "The North Korean side clearly stated its willingness to denuclearize," the statement said. "It made it clear that it would have no reason to keep nuclear weapons if the military threat to the North was eliminated and its security guaranteed."

> If the statement is corroborated by North Korea, it would be the first time Mr. Kim has indicated that his government is willing to discuss giving up nuclear weapons in return for security guarantees from the United States. Until now, North Korea has said its nuclear weapons were not for bargaining away.

There is no point at which the media is going to give Trump credit for anything. The people who like him will see his successes, but they already like him.

The only thing that people who hate him are going to notice is making more money.

No one actually gave a shit about North Korea or thought they were going to randomly nuke America. It was manufactured hysteria. It could be celebrated as a win, but it can also just be ignored.

Trump needs to focus on issues that either help America in a meaningful way, or on which he can bypass the media and prove a point directly to the people.

DS

Feminist Wakanda: Women-Only Island to Open in Finland

Adrian Sol
Daily Stormer
March 6, 2017

Strong, independent womyn who don't need no man.

The ideology of "Kangz-ism" is spreading throughout the leftosphere, morphing from one group to another. Just like Black Panther promoted the idea that Black people, if left alone, will develop Atlantis-type civilizations, feminist power fantasies like Wonder Woman imply that an all-female society would be a similar utopian situation.

Of course, in the case of Wakanda, we have actual real-life examples of this being attempted.

Liberia is a Black ethnostate.

Anyone with a semi-functioning brain can tell that Wakanda isn't the result when you get a bunch of Blacks in the same area with no White supervision.

However, Feminists could still bask in their illusion that their all-female utopia could be heaven on earth, since there is no real-life counter example debunking the notion.

That is, until now.

MSN:

> **Did you watch hit movie "Wonder Woman" and daydream about escaping to her home, the female-only island of Themyscira?**

How they think it's going to be.

How it'll actually be.

> That dream could soon become a reality: **entrepreneur Kristina Roth has created SuperShe Island, a private retreat off the coast of Finland where no men are allowed.**
>
> Roth says her aim is for women to vacation at a destination away from society's pressures and **embrace an all-female energy.**

"All-female energy," lol.

That's got to be the most delusional thing I've ever heard. Lock a bunch of women in a room together, and you're not going to get some hand-holding song and dance routine.

Women don't tend to get along with each other without males around.

> **"We're the average of the five people we surround ourselves with,"** Roth tells CNN Travel. "And my philosophy is if you surround yourself with amazing women—and **if you can bring together amazing women globally—then you're going to be the average of that group**."

So, if a paraplegic, wheelchair-bound man surrounds himself with Olympic sprinters, at what point will he be doing a sub-10 second 100 meter dash?

How the hell did this empty-headed bimbo become a wealthy entrepreneur?

Could it be that she's a Jewess benefiting from her tribe's networking? Hard to say, but I've never heard of a "Roth" who wasn't Jewish.

> **The island sleeps 10 people in four luxurious cabins, offering wellness activities and opportunities for bonding.**

I'm going to go ahead and bet the cabins weren't actually built by women though.

My evidence? That they're not mud huts.

Also: 10 people?

Why so few?

Could it be that any more people would be totally unmanageable without men continuously on site to provide maintenance and support the infrastructure?

If women can create such a superior "energy" (whatever that means), why couldn't you just dump a few thousand of them on an island and see a utopia pop up by itself?

Sounds way more interesting than making some stupid luxury resort.

Unfortunately, Roth's fellow feminists aren't too thrilled with her plans, since they fall woefully short of the She-kanda of their dreams.

> **Not everyone is on board with Roth's plans, with some women branding the idea elitist on social media—a claim Roth rejects.**
>
> ...
>
> Pearson is concerned by the vetting process and the price tag, which remains TBC, but is likely to be pricey.
>
> **"These factors will disproportionately affect people of color, people with disabilities, trans women and those who are gender non-conforming, meaning this island is only for one very narrow type of woman,"** says Pearson.

Hmm, so I guess the world is still eagerly awaiting the first truly all-female social experiment.

What I really want to know is, since this island is "no boys allowed," where did they find a woman who'll sail a boat there and empty their septic tank every few months?

Something tells me Roth isn't being entirely honest about the "women only" rule...

DS

UK: Notorious Hate-Monger and Alt-Right Activist Sargon of Akkad Attacked by Antifa

Roy Batty
Daily Stormer
March 6, 2018

As many of you may know, Sargon of Akkad is a die-hard neo-Nazi White Supremacist who has been promoting the Alt-Right for years now on Youtube.

He decided to hold a Hate Session at King's College recently that got attacked by Antifa.

RT:

> **Anti-fascist protesters stormed an event by an "alt-right" speaker at King's College London, Monday night.**
>
> **Demonstrators wreaked havoc, successfully stopping the talk while scuffles broke out and windows were reportedly smashed.**
>
> Dramatic footage shows the moment the left-wing group stormed a lecture theater packed for a speech by Carl Benjamin. Benjamin, who goes online by the moniker of "Sargon of Akkad", has been described by various outlets as a member of the so-called "alt-right", a movement known for its white-supremacist views.
>
> The protesters grabbed the speakers' microphones before smashing windows and leaving threatening notes to the organizers, the Daily Mail reports. Videos also shows the protesters chanting "no fascism on campus," as alarms rang out in the background.

Video Link

His followers fought Antifa back—quite successfully I might add. These are some good brawlers.

I think this means that Sargon's Liberalists are now officially a Hate Group. All jokes aside, this should be a wake-up call for Sargon. In the ethnostate, no one will harass you for doing your Liberalist shtick.

But as the situation stands now, you're basically a White Supremacist. Don't believe me? Check it, m8.

So congrats on the conversion, Sargon. Glad to have you onboard.

I understand that you think that claiming to be a Liberalist will save you from the treatment that the Alt-Right gets, and helps you feel like the Big Fish in a small pond, but c'mon dude. Enough is enough.

You can't be a Liberalist in a society where Antifa and non-Whites are becoming a majority.

You didn't believe us at first. But now you have the proof. Now you know why the Alt-Right is as "radical" as it is. Now you know why we say what we say.

Think of this as a learning experience, Sargon. And welcome to the Alt-Right.

DS

TRAINI EFFECT: Lega Vote Rockets in Macerata

Diversity Macht Frei
March 6, 2018

At the most recent elections in 2013, the anti-immigration Lega Nord got only 0.6% of the vote in Macerata, the town where Italian teenager Pamela Mastropietro was butchered and possibly eaten by African drug dealer immigrants, prompting Luca Traini to go on an urban safari not long afterwards.

Traini's gun rampage evoked signs of popular support throughout Italy, which in recent years has been invaded by hundreds of thousands of sub-Saharan Africans.

But recent events have shaken up Macerata's political scene dramatically. Last night the Lega got 20.9% in the parliamentary vote and 21.3% in the Senate vote. This puts it in 2nd place behind 5-Stars and means it has shot past the Socialist PD. Commentators are calling it the "Traini effect".

Source

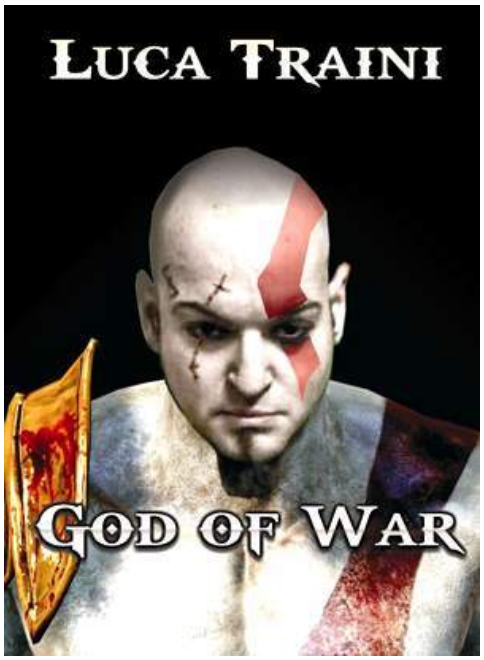

DS

NEWS ON A PLANE: Bangladeshi Partier Shutdown on a Plane by Buzzkilling Squares

Andrew Anglin
Daily Stormer
March 6, 2018

Posted by Penang Kini Press on Sonntag, 4. März 2018

It's a hard life for a true partier.

You've always got these squares trying to kill your buzz.

RT:

A "disruptive" passenger who reportedly stripped naked and masturbated on a flight from Malaysia to Bangladesh was eventually tied up by the flight crew. The student allegedly attacked a female air steward during the flight.

The 20-year-old passenger reportedly stripped naked soon after the Malindo Air flight took off from Kuala Lumpur on Saturday. He was also seen watching porn on board, the Straits Times reports.

The man, who has been identified as a Bangladeshi student at a university in Cyberjaya, Malaysia, then tried to embrace female flight attendants on his way to the toilet. He grew aggressive when they rebuffed him, and attacked an air steward.

According to the Strait Times, other passengers restrained the man and tied his hands together with cloth. **Images of the man sitting naked and also later when he was tied up circulated on social media and in Whatsapp groups.**

The airline confirmed one person was tied up on a flight and arrested when the plane landed in Dhaka. "With regards to the incident about a disruptive passenger onboard OD162 to Dhaka on 3 March, the crew on board has followed the standard operating procedure to restrain passenger from

any further disruption to the crew and passengers onboard," Malindo Air said in a statement on Facebook.

The International Partiers' Union stands firm with this man who was doing nothing but trying to get his swerve on and was shutdown by a bunch of squares who wouldn't know a good time if it got naked and started jacking off on them.

The IPU will be sending a representative to Bangladesh to assist this persecuted partier in his legal defense.

It's a tough world for the trve partier, and we stand united in our right to party hard whenever we feel the need, and we will not bow to squares who want to act all high and righteous like they've never seen a man take off his clothes on a plane and jack off on a stewardess before.

DS

With Russian Theory Disproved, Mueller Says Trump was Probably Funded by Arabs

Andrew Anglin
Daily Stormer
March 5, 2018

So we found out for certain that there was no Russian influence on the election, that the whole thing was hoaxed by anti-Trump forces, of which Robert Mueller is a representative.

Now Mueller is saying "oh okay, sure—not the Russians. But what about the Arabs? They could be behind Trump's win."

Fox News:

Special counsel Robert Mueller's team is now purportedly looking into whether the United Arab Emirates, with perhaps help from a top adviser, tried to gain political influence by putting money into Donald Trump's 2016 presidential campaign—a tack that would indicate Mueller's investigation continues to expand beyond whether campaign officials colluded with Russia.

Mueller's investigators in recent weeks have questioned the adviser, Lebanese-American businessman George Nader, and asked witnesses for information about whether the UAE tried to buy political influence by giving money to the Trump campaign, according to The New York Times.

Nader has been a frequent visitor to the Trump White House. And the president has praised the UAE for the Persian Gulf nation's efforts to work with the United States on economic issues and squashing terrorism in the region, thanking Crown Prince Mohammed bin Zayed for his efforts just last week, according to the White House.

Nader has purportedly been an adviser to the crown prince. Axios first reported that Mueller investigators were talking to Nader.

Mueller took over the Justice Department investigation in May 2017. And in recent weeks, he has made several moves that suggest his probe has expanded beyond possible collusion, including charging former Trump campaign manager Paul Manafort with alleged tax and bank fraud and indicting 13 Russians in connection with trying to sow political discord during the 2016 elections.

Are we going to go through every country now, and blame all of them for Trump's win?

All of this is just designed to get around the fact that Trump was elected because he was the better candidate. It was the biggest upset in the history of electoral politics. And they simply do not want to admit that it is possible for something which they had argued was written in the stars to have not gone according to plan.

Clearly, Mueller isn't going to stop this little game until someone forces him to stop. But Sessions already recused.

Meaning Trump would have to do it himself.

DS

Putin Says He'll Never Extradite Accused Shitposters

Andrew Anglin
Daily Stormer
March 5, 2018

I still honestly don't even understand what these people are being accused of.

How is shitposting a crime? What standard does this set?

Fox News:

Russia will "never" extradite any of the 13 Russians indicted by the United States for election-meddling, Russian President Vladimir Putin said, even as he insisted they didn't act on behalf of his government.

Putin's comments in an NBC News interview airing Sunday illustrated the long odds that the Russian operatives will ever appear in U.S. court

to answer charges of running a massive, secret social media trolling and targeted messaging operation to interfere in the 2016 presidential election.

The United States has no extradition treaty with Moscow and can't compel it to hand over citizens, and a provision in Russia's constitution prohibits extraditing its citizens to foreign countries.

"Never. Never. Russia does not extradite its citizens to anyone," Putin said.

For years, the Justice Department has supported indicting foreigners in absentia as a way to shame them and make it harder for them to travel abroad.

Obviously this went without saying.

They knew they could indict anyone without ever having to show that there was anything valid about the indictment.

I will be surprised if they don't start indicting more random Russian citizens just to pretend like they're accomplishing something. Though we'll have to see where their new theory that Trump is an Arab stooge goes—could be that one is the real deal and will result in Drumpf finally going down for good.

DS

An Argument for #Exitaly Being the Official Name for Italian EU Exit

Andrew Anglin
Daily Stormer
March 5, 2018

We did good in Italy yesterday. Very, very good.
BBC:

Italy's voters have turned to right-wing and populist parties in an election that is set to leave the country with a hung parliament.

The Eurosceptic, anti-establishment Five Star Movement was the biggest party with almost a third of the vote.

But a coalition of the far-right League and centre-right of ex-Prime Minister Silvio Berlusconi is set to win most seats in the lower house of parliament.

Forming a government may now take weeks of negotiation and coalition-building.

One of the biggest winners was League leader Matteo Salvini who declared his party had the "right and duty" to govern at the head of a right-wing coalition.

Results showed the League conquering broad swathes of Italy's north, while Five Star saw its strongest show of support in the south.

Latest results show Five Star garnering 32.3% of the vote, while the League received 17.6% of the vote and Silvio Berlusconi's Forza Italia 14%.

The ruling centre left lost ground, with Matteo Renzi's Democratic Party (PD) securing only 18.9% of the vote. La Repubblica newspaper described its failure to win a fifth of the votes as a psychological blow.

Voter turnout was estimated at 73% on Monday morning, according to interior ministry figures.

This article isn't going to break down all of those various factions, but here's the basic thing:

- **Five Star Movement:** Not racist necessarily, but anti-EU and anti-mass immigration. Calls for expulsion of all illegal immigrants.
- **League of the North:** Basically white nationalist. But with a muddy position on the EU.
- **Forza:** Equivalent to the GOP in a lot of ways, cucked but still rightish and ostensibly anti-immigrant.
- **PD:** Pro-immigrant, but not insane leftist extremist. Recently promoted more conservative immigration policies to get their 19% in this election.

But basically, there officially is no more centrism in Italy. It is all a bunch of formerly fringe groups becoming the mainstream and pushing what was the mainstream—centrism has been the mainstream in every Western country since Hitler died—into the fringe.

And the driving factor behind that is IMMIGRATION.

Ain't nobody likes a boat full of niggers.

Ain't nobody likes an uppity nigger-bitch lecturing you on how you need to serve her.

The great thing about Italy is that they don't really have a left that has ever gained any traction. So there isn't polarization like what you see in other countries with a far-left competing with a far-right. There is just the center trying to hold ground, and losing it to the right.

Everything is going in the correct direction these days, the world over. It's sometimes hard to see that, because we're being gaslit by Jews, and in response to the fact everything is going our way, the Jews are ratcheting up the pressure on us, which we see and feel more intensely than the slow victory.

But understand it: we are winning.

Yids Flipping Lids

The filthy Jew media is losing their shit.

The New York Times AKA the Jew York Times AKA the Kiketown Post-Gazette said: "the results were not just a disconcerting measure of Italy's mood but also a harbinger of the troubles that may yet lay ahead for Europe."

The Hebrew people know that the world's eyes are always on foreign elections these days because we are all dealing with the same kikery: most prominently, the immigration invasion, but also trannies, economic kikery, feminism and other weird shit Jews do.

Every country's elections are now a huge international event, because we are looking to our sister nations to see how they deal with their issues. That is one of the reasons Trump's election was so important—because despite the fact that europoors are always bitching about America, we are very solidly in the center of their thoughts and they always take cues from us. I have maintained that Donald Trump's candidacy is a big part of what gave the British the courage to vote Brexit. And I think in Italy, it is the same thing.

We are all in the process of signaling to each other: "yes, it is okay. It is okay to be white, it is okay to have your country, it is okay to not want to be buried in the genetic waste of the entire planet."

And that makes Jews nuts. They want to isolate the goyim, back them into their own corners, and attack them individually. They do not want an international goyim liberation front—and that is very clearly what is emerging.

But the Point Here, The Real Point Here

I do not believe that #Italexit is a good name, at all.

So I am pushing for a radical new approach to anti-EU portmanteaus: I think we need to go straight-up #Exitaly.

Not only does it sound better and roll straight off the tongue—unlike "Italexit," which confusing to try to say—it also breaths freshness into the anti-EU portmanosphere. It is a new spin on an old tradition.

The time is now to switch up the game.

Words are powerful. Changing this portmanteau could be the clincher on getting Italy out of the EU, which will trigger an avalanche.

DS

Colorful Irishmen Loot and Destroy Supermarkets During Blizzard

Michael Byron
Daily Stormer
March 5, 2018

Storm Emma hit the United Kingdom and Ireland last week.

Though the storm merely covered both countries in manageable levels of snow, it caused widespread fear amongst a population that has become so soft and feminized that they refuse to let their children handle toilet rolls for fear of papercuts.

Hence, much of the UK and Ireland shut down over the last few days. Some supermarkets remained closed, while others remained open for a brief period of time—and supplies were often limited due to panic buying.

Sadly, two of those supermarkets met a terrible fate.

Determined to get their sacks of potatoes and cans of Guinness before everyone else, a group of Irish gentlemen—many of them on the colorful side—decided to loot and destroy their local stores.

The Guardian:

> **Eight men have been charged with theft, burglary and trespassing offences after two supermarkets were looted in Dublin during Friday's blizzards.**
>
> **The defendants, aged between 24 and 47, were due to appear in court on Saturday. A number of vehicles were also reported stolen.**
>
> A ninth man, in his 30s, has been arrested for handling stolen property.
>
> Unverified social media footage appeared to show a Lidl store being smashed with a digger before the alleged looters entered. Irish police said the store, on Fortunestown Lane in the west of the city, had sustained substantial damage, while another store had also been damaged.
>
> The alleged incident came amid some of the worst snowstorms to hit Ireland for decades.
>
> As well as the looting of the two supermarkets, the shells of several burnt-out cars were found abandoned in the snow following a night of vandalism. Irish police said: "Following reports of burglary and theft of vehicles, Garda units deployed in the Tallaght district and nine arrests were made to date.
>
> "Substantial damage was caused to a supermarket on Fortunestown Lane and further damage to another premises in Jobstown. All those arrested are currently detained at Dublin Garda stations." Police urged anyone with information to come forward.

Video Link

Whenever I watch videos of blacks looting a place, I tend to think "well, that's unfortunate, but slavery does that to people."

But then I realized something: weren't Irish people the first "indentured servants" in America?

I'm pretty sure they were. Yet they seldom act like this, either in America or in Ireland, whereas this is common behavior for blacks worldwide.

Could this sort of baboonery be...dare I say... *genetic?*

I'm tempted to say "yes"...

...But then I'm reminded of Thomas Sowell, the great negro economist, and I think: "Don't be silly, of course blacks are just like us. Look at Thomas, he wears glasses ffs."

Thomas Sowell: the exception that disproves the rule.

DS

Turkey: US Shuts Down Embassy Amid Rising Tensions Over Muh Terrorists!

Andrew Anglin
Daily Stormer
March 5, 2018

THE KISS OF DEATH! IT'S THE IRON LAW!

When a Jew is becoming confused or angry about the situation in the Middle East, and when his terrorists are dying, he will typically loudly screech: "muh terrorists" or "muh terrorists, goyim." This is usually accompanied by shooting an Arab baby and shutting down an embassy.

RT:

> **The US embassy in Ankara will be shut down starting Tuesday due to a security threat, it said in a statement. The reopening date is yet to be scheduled. The move comes amid tensions between the US and Turkey.**
>
> Starting March 5, the Embassy will provide "only emergency services," the Monday announcement said. Routine actives, including visa interviews will not be held during the period of restrictions. **The notice also advised US citizens in Turkey should avoid large crowds, keep a low profile and otherwise be cautious.**
>
> Also on Monday, the Turkish state news agency Anadolu reported the arrest of 12 people in Ankara as part of an investigation into suspected jihadists. The 12 were among 20 people in the case, for whom arrest warrants were issued by the state prosecutor's office, the report said. It was not immediately clear whether the arrests were connected to the closure of the embassy. The Anadolu report was published hours after the US announcement.
>
> **The embassy move comes amid a period of high tension between Turkey and the US over Ankara's**

cross-border military operation in Syria. Turkish troops and proxy forces are attacking the US-supported Kurdish militias, which the Turkish government considers a security threat.

The militias played the role of ground troops for the US-led coalition during the siege of Raqqa, the former Syrian stronghold of Islamic State (IS, formerly ISIS). Washington continues to support the Syrian Kurds, although it pledged to stop arming them to address the concerns of the Turks.

Syria is still such a friggin mess.

All of these different sides are so weird. Turkey was allied with ISIS and the US ZOG against Assad during the Obama era. They were doing some ultra-shady shit, buying oil from ISIS and shipping it to Israel (probably paying them largely with weapons they'd gotten from NATO).

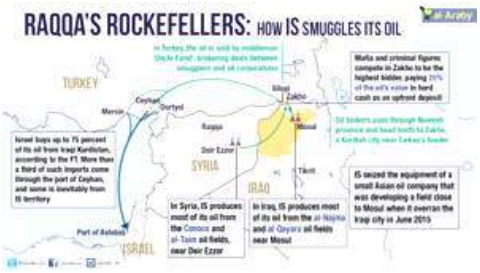

They were also allowing people from all over the world to fly into their country and cross the border to join ISIS in Syria.

Then Russia stepped in, Trump got elected and pulled out the funding for ISIS, and the coalition collapsed.

For whatever reason, the Kurds kept getting funding and were allied with Israel, so with Assad having already won, Turkey decided to go in and finish off one of their own enemies which is also an Assad enemy. Now Turkey and Assad are de facto allies of a sort, because of the shared enemy in the Kurds, who are the last terrorist group operating in Syria on any scale.

COMMIE SKANKS GET RAPED! IT'S THE IRON LAW!

So then the US starts threatening Turkey.

And Turkey is like "whatever bro, I'm on the same side as Russia now lol, gtfo."

I don't think this is going anywhere especially important. The Kurd thing. Israel tried it just because it was the last thing left to try before going to war with Russia. The most important fallout from the Kurd fiasco is the US alienating Turkey, and the potential for Turkey to move closer to Russia and even Assad and Iran because that is just becoming more pragmatic.

What the ZOG should have done is agree to Turkey's demands of stopping cash and arms to the Kurd terrorists, because there was really nothing they could accomplish anyway, and keeping Turkey on their team is a big deal.

But they really screwed that up, because Israel is losing their shit and just trying to get the most resources they can to any random terrorist group.

DS

Italy: Live Election Updates!

Staff
Daily Stormer
March 4, 2018

10:30 PM EST:

New poll shows that the right-wing coalition will win by a large margin, unless the 5 Star Movement enters into a coalition with other parties.

Express:

Pollster SWG predicts the Centre-Right which is Berlusconi's coalition will have 127-147 seats.

The 5 Star Movement are heading for between 95 and 115 seats.

The Centre-left which comprises of Renzi and allies are due to get 50-70 seats.

Also, a wild Nigel enters the scene!

Congratulations to my colleagues in the European Parliament @Mov5Stelle for topping the poll tonight.

— Nigel Farage (@Nigel_Farage) March 5, 2018

Nigel Farage has offered his congratulations to Italy's Five Star Movement.

His words have come as the latest exit polls show that **the eurosceptic Five Star Movement is now the single largest party in the election**.

Mr Farage tweeted: "Congratulations to my colleagues in the European Parliament Five Star Movement for topping the poll tonight."

8:23 PM EST:

Projected results showing an even larger percentage for the Five Star Movement and the Northern League than predicted by exit polling data.

Italy, Tecné projection:

M5S-EFDD: 34%
PD-S&D: 18%
FI-EPP: 14%
LN-ENF: 16%
LeU-S&D: 4%
FdI-*: 4%
+E-*: 2%
NcI-*: 1%#Elezioni #Elezioni4Marzo2018 #ItalyElection2018

— Europe Elects (@EuropeElects) March 5, 2018

8:19 PM EST:

We're still awaiting official results. It might be a little while before we get them. The exit polls are very encouraging though. It shows that anti-EU and anti-migrant sentiment has ruled the day.

It doesn't appear as if there will be an outright winner though. The exit polls are indicating a hung parliament which means negotiations will have to take place to see if some type of coalition government can be formed. The good news is that any negotiations to form a coalition government will be happening between populist and nationalist leaning parties. The political left appears to have been greatly marginalized.

5:25 PM EST:

Another exit poll shows similar results. Five Star Movement on top. The exit polls are largely reflecting what was predicted before the election.

> Italy, Mediaset exit poll:
>
> M5S-EFDD: 31%
> PD-S&D: 20%
> FI-EPP: 14%
> LN-ENF: 14%
> FdI-*: 5%
> LeU-S&D: 4%
> +E-*: 3%
> Ncl-*: 1.5%
> CP-*: 0.8% pic.twitter.com/TA6dsHzjDx
>
> — Europe Elects (@EuropeElects) March 4, 2018

5:15 PM EST:

Early exit poll shows the populist Five Star Movement leading with roughly 30 percent of the vote. The establishment leftist Democratic Party headed by Matteo Renzi follows with 22 percent. The anti-migrant Northern League got 14.5 percent tied with Silvio Berlusconi's establishment right leaning Forza Italia party.

> Italy, RAI exit poll:
>
> M5S-EFDD: 30.5%
> PD-S&D: 22%
> FI-EPP: 14.5%
> LN-ENF: 14.5%
> FdI-*: 5%
> LeU-S&D: 4%
> +E-*: 3.5%
> Ncl-*: 2%
> CP-*: 1%
> SVP-EPP: 1% pic.twitter.com/V3vOWRsf3A
>
> — Europe Elects (@EuropeElects) March 4, 2018

5:00 PM EST:

Polls have just closed. France 24 and Sky News are providing live coverage of the results on their live streams.

Video Link

Video Link

Original Article:

Italy's election is being held today. Polls are set to close at 5 PM EST or 11 PM CET.

Here are the major candidates and parties involved.

> What defines the candidates at the next #ItalianElections and which are the possible outcomes? Read this useful guide by @apcoworldwide on everything you need to know about #ItalyElection2018 https://t.co/LZ28xk5TNl pic.twitter.com/UpnSoAXC8o
>
> — Margherita Anibaldi (@maggieemgill) March 2, 2018

Nationalist and populist parties are expected to do well in the vote. The general public has grown increasingly angry over the violent hordes of Africans that have been brought into their country. It appears as if that anger is finally boiling over.

> Italy, CISE poll:
>
> Centre-right (FI-EPP, LN-ENF, Fdl-*, NcI-*): 35%
> Centre-left (PD-S&D, I-*, +E-*, CP-*): 27%
> M5S-EFDD: 29%
> LeU-S&D: 5%
>
> Field work: 05/02/18-14/02/18
> Sample size: 3889 pic.twitter.com/JYuKsjoHr
>
> — Europe Elects (@EuropeElects) February 26, 2018

So far, voter turnout has been high compared to historical norms.

Express:

> First turnout projections shared by the Italian Home Office Ministero degli Interni at 12.26 pm local time (11 am GMT) show that 19.23 percent of people went to vote this morning.
>
> The data are only partial, as they show the turnout in only 4,317 constituencies, roughly half of the total number Italians are voting in, but they already signal a rise in the number of people who voted compared to the last elections.
>
> On February 24, 2013, when the last general elections took place in Italy, 14.94 per cent of people went to vote before 12 pm.

> Italy, General Election:
>
> Turnout 19:00 CET
>
> 2018: 58.4%
> 2013: 46.6%
> 2008: 49.1%#ElezioniPolitiche2018 #elezioni #Elezioni4Marzo2018 #ItalyElection2018
>
> — Europe Elects (@EuropeElects) March 4, 2018

Italy's former Prime Minister Silvio Berlusconi is attempting a political comeback in the election representing the Forza Italia party. As he cast his vote, he was confronted by a topless FEMEN skank who terrorized the room with her gross tits. Berlusconi was not impressed with what he saw and the slut terrorist was quickly removed by police.

Video Link

Other than this incident, the vote has been proceeding normally.

We will update this story as soon as the results start coming in.

DS

Sacrifices to the Dark God of Diversity: Freedom of Speech

Diversity Macht Frei
March 4, 2018

Love her or hate her, she's on our side

It should come as no surprise to anyone that one of the first casualties of bringing diversity into a country and beginning to break up its millennia old homogeneous nature is freedom: The freedom of speech (how you are allowed to express yourself and what you're allowed to say), the freedom of association (who you are allowed to associate with, if you want your establishment/neighbourhood segregated or not), the freedom of conscience (what you are allowed to believe, whether it be religious or moral beliefs) and the freedom of thought (what you are allowed to think).

It pays, however, to be vigilant and read voraciously as many news articles as possible so that should the mainstream media ignore a newsworthy event you will stumble across it in other publications. A case in point is this telling article from City Journalabout an event in Lewes, a town in the UK, where the brave patriot Katie Hopkins was invited to speak. I don't think any of the main UK papers have given it much air time, I certainly haven't read about it on the Telegraph or Guardian.

The author has highlighted glaring, unabashed instances of hypocrisy and there is no better mechanism for awakening, or "red pilling", normal every day white people than confronting them with these every day egregious double standards. Whites have an inherent sense of fair play, they believe all should be treated equally (this of course is the root of our current problems, since some people who lack abstract thought and hence integrity and a sense of justice rather than grievance do not deserve the same rights and privileges as whites) and anything which violates this principle triggers something in their minds that wakes them up to other methods of silent dispossession. The writer, a Theodore Dalrymple, touches on the most common double standard in modern British life

> Perhaps her most notorious utterance was a tweet in the immediate aftermath of the May 2017 Manchester bombing in which 23 people, including the bomber, were killed: "22 dead—number rising. . . . We need a final solution." Immediately afterward, **she was dismissed from one of her jobs** as a commentator on a London radio station.
>
> In a subsequent interview, she admitted that a *lasting* solution might have been a better way of putting it...Further, she said later, the hostility expressed toward her was much greater than had been that toward the Labour Party's Friends of Palestine Group when it had tweeted, "Two state solution with END to occupation—our solution will be the final solution." As nearly a third of Labour's members of Parliament belong to that group, including the party leader, Jeremy Corbyn, and as Corbyn and the party **may well form the next government**, this locution was far more worrying when used by the group than when used by a lone journalist, however famous or notorious.

Sadly, while he dangerously (for a modern writer hoping for a fruitful public career) skirts around "groups of people" he doesn't touch on the roots of the main (((group))) responsible; it is not a question of integrity or bravery, he would be foolish to have named the Jew:

> So Hopkins is widely regarded as a purveyor of hate speech—utterance that is to be answered by prohibition, rather than by argument. **The category of hate speech is disturbingly expandable** and depends on the propensity of groups of people to take offense or **feel threatened** (where it pays to be offended, people will take offense). Certain groups, but not others, are accorded legal or social protection from unpleasant name-calling, as if they were endangered species.

If they can't bar you from expressing yourself through legal means they will resort to extortion and thinly veiled threats; while the council in question voted almost unanimously to speak, a dissenter warned of consequences:

> Considerable efforts were made to bar Hopkins from speaking at the event. When I arrived in Lewes, posters in many windows proclaimed that Lewes wanted no hate speech. A town councillor had argued that the invitation to Hopkins should be withdrawn... [he] argued that the demonstration against Hopkins would be so violent that her appearance would constitute a threat to health, safety, and public order. On legal advice, however, that this argument was blatantly political, the council, with not a single Conservative member despite the town's evident prosperity, voted overwhelmingly for the invitation to stand.

> It turned out that the councillor who had argued for the withdrawal of the invitation was sympathetic to the demonstration against Hopkins, so that in essence his argument had been almost a threat: if you do not do as I say, like-minded people will react violently, and since you have been warned, such violence will be your fault. Do as I say, or else: the new democratic principle.

Ironically, such blatant anti-democratic measures to bar speakers would have sparked outrage, editorials and mass protests from intelligentsia with any credibility just 80 years ago but today the establishment is either silent or on the side of jackbooted brutes.

The article is long but well worth reading; I can't touch on every point. I would, however, like to end this post with a comment on the reaction of the police to the clearly illegal activity that occurred:

> The police made no arrests, **despite having been assaulted themselves** and witnessed others being assaulted, despite the fact that a building was illegally broken into, despite the fact that 40 people had been falsely imprisoned, despite the fact that threatening language (of a degree likely to make any reasonably firm-minded person afraid for his safety) had been used repeatedly. **They failed to protect citizens who were going about their lawful business**. To say that they were useless would be an exaggeration: goodness knows what would have happened had they not been there. But they did not carry out their duty with alacrity, and the social media—videos, sound recordings, photographs—that helped to call the mob into being in the first place are now being used to hold the police to account for their passivity in enforcing the law.

The media and psychologists like to portray right leaning people as authoritarian and hence folk who slavishly support the police no matter what they do. This couldn't be further from the truth; the fact of the matter is, these days police forces in much of the West are more like a civil army for the elite designed to enforce their rules no matter how inane or how unjust. Simply by virtue of something being enshrined in law does not make it just, it does not make it right.

If and when things get really bad, one would have to be blind or delusional to think the police would ever take our side, the side of the indigenous patriots protesting their dispossession. They will pepper spray us with impunity, they will use water cannon on us, batons, K-9 units. They care more about their pensions than principles. Already they are arresting our people and extorting large sums for having committed no real crime with no real victim:

France:

Google search

Germany:

Google search

And of course the UK, perhaps the worst offender and now the laughingstock of the civilised world:

Google search

Radical Muslims demonstrate in public, demanding an Islamic caliphate

Someone right-wing says something slightly offensive on social media

DS

United States

Astronauts are Experiencing Extreme Genetic Mutations

Adrian Sol
Daily Stormer
March 11, 2017

I can see the future, and it's full of mutants.

Okay, so we always had this program in mind of breeding people into some kind of super-race that'll don power armor and conquer the universe in a grand intergalactic crusade.

But as it turns out, we have preliminary indication that simply living in space for a while is enough to cause large-scale mutations in human DNA.

So this millennia-long program could be shortened significantly.

If all this pans out, your grandkids could be the first wave of 8 feet-tall space crusaders.

I4U:

> **NASA's Scott Kelly who spent a year in space now has a different DNA from his twin brother. In a recent interview, the 54-year old former astronaut reacted to the changes he has gone through during his stay in extreme conditions of space.**

Which is the mutant? Presumably the one with the mustache, which was grown as a result of his upgraded genetics.

> "I did read in the newspaper the other day that 7 percent of my DNA had changed permanently. And I'm reading that, I'm like, 'Huh, well that's weird.'" Kelly said.

Seven percent is a very significant change. After all, they tell us we have 98% of our genes in common with chimps or whatever.

> Scott Kelly returned to Earth in March 2016 after spending nearly one year in International Space Station. In the meantime, his identical twin brother Mark remained on Earth. **NASA researchers found that to be a great opportunity for understanding the effects of space environment on human body and conducted a detailed genetic analysis of Scott Kelly and his twin brother Mark.** They collected the blood and other biological samples of both men before and after the Scott Kelly's one year long space mission.
>
> The preliminary results for the "Twin Study" showed that space travel does more than making us weightless. Researchers looked at various biomarkers from chromosomes to the microbiomes in their guts and noticed a number of differences between the two. They concluded that spaceflight results in oxygen deprivation stress, increased inflammation, and dramatic nutrient shifts that affect gene expression.

Okay, sure. But are we talking about the "The Fly" type scenario, here? Or more like a super-mutant situation?

> **Later study confirmed that 93% of Scott's genes returned to normal after landing. However, the remaining 7% is possibly irreversible and points to longer term changes in genes associated with immune system, DNA repair, bone formation networks, hypoxia, and hypercapnia.**

Okay, so it seems his DNA wasn't rewritten, but rather that his existing genes were no longer being expressed in the same way. But this was only after a short time. Who knows what a long-term exposure to space will do.

All we can hope for is that these won't be the gay kind of mutations that give you cancer, but the awesome kind that allows you to shoot lasers out of your eyes, levitate or beat Dark Souls without getting hit once.

Okay, that last one was maybe a bit of a stretch.

DS

NRA Files Suit Against Floridian Gun-Grabbing Maniacs

Andrew Anglin
Daily Stormer
March 10, 2018

> The NRA filed a lawsuit challenging Florida's newly-enacted ban on the purchase of firearms by adults between the ages of 18-21. It is an affront to #2A, as it totally eviscerates the #2A rights of law-abiding adults to keep and bear arms #DefendTheSecond https://t.co/1gJjVi0t7r
>
> — NRA (@NRA) March 10, 2018

The kikes are up to their old tricks again and the NRA is stepping in to defend the white race.

Fox News:

> **The National Rifle Association reacted Friday with a federal lawsuit after Florida lawmakers approved gun legislation that would raise the age to buy guns. The group's argument: that the proposed law violates the Second Amendment.**
>
> News of the lawsuit came just hours after Florida Gov. Rick Scott publicly went against allies in the NRA in signing a gun control bill that was drafted in response to the fatal school shooting in Parkland, Fla., on Feb. 14. Seventeen people were killed in that gun attack, attributed to a 19-year-old named Nokolas Cruz.
>
> Chris Cox, executive director of the NRA's Institute for Legislative Acton, has matainted that the bill "punished punishes law-abiding gun owners for the criminal acts of a deranged individual."
>
> The lawsuit is asking a federal judge to block the new age restriction from taking effect.
>
> The bill signed by Governor Scott raises the minimum age to buy rifles from 18 to 21, extends a three-day waiting period for handgun purchases to include long guns and bans bump stocks, attachments that enable semiautomatic rifles to approximate the firing speed of fully automatic ones.

The entire concept of "oh an emotional thing happened and we feel emotional so let's change laws" is feminine, childlike and nuts.

What sort of a thing even is this?

What do you call a country where law is dictated by emotions?

A Feelsocracy?

You aren't going to prevent what happened in Florida from happening again with these restrictions, and the people lobbying for these restrictions know that. As long as people have access to guns at all, someone can get a gun and go shoot up a school or a country music concert or whatever, so the only theoretical way of stopping that from happening would be to take everyone's guns away completely.

And that is of course the long-term goal of the Jews. And it is not because they care if one of their kinsman like Niko Cruz shoots up a school. It is because once a population is disarmed, the government can do anything to them.

We wouldn't still have a First Amendment if we didn't have a Second.

DS

Tillerson Cancels Africa Event Because He's Sick

Andrew Anglin
Daily Stormer
March 10, 2018

It's not really very often that politicians cancel events because they're sick. Generally, they can take some pills and just glide through it. Especially in Africa—no one knows what the hell is going on with anything there, it's not like Tillerson needs to be at the top of his game.

So you see something like this and it kinda gets you thinking he might be ready to step down.

CNBC:

> **U.S. Secretary of State Rex Tillerson cancelled scheduled events on Saturday on the second day of a visit to Kenya because "he is not feeling well", a State Department spokesman said.**
>
> "The secretary is not feeling well after a long couple days working on major issues back home such as North Korea and has cancelled his events for the day," spokesman **Steve Goldstein** told reporters travelling with Tillerson.
>
> "Some events will go ahead without him, while they are looking at the possibility of rescheduling others," said Goldstein, under-secretary of state for public diplomacy and public affairs at the State Department.
>
> Tillerson, 65, is four days into his first diplomatic trip to Africa, where he has visited Ethiopia, Djibouti and Kenya, and is scheduled to go on to Nigeria and Chad.
>
> During the trip he has also been involved behind the scenes in discussions within the administration on a possible meeting between U.S. President Donald Trump and North Korean leader Kim Jong Un.

Hopefully, Tillerson is on the way out and taking Jew Goldstein with him.

This guy has been almost as big of a disappointment as Jeff Sessions. He's been doing all of this war shit the whole time and he had nothing to do with the North Korea solution—if anything, he was just getting in the way the whole time while Trump was trying to do serious business.

I say get him out ASAP, replace him with Alex Jones.

DS

Assange Blasts Bizarre Negroid Abomination Eric Holder Over Russia Hoaxspiracy!

Andrew Anglin
Daily Stormer
March 10, 2018

> Russian threat to our upcoming elections: do something! Do anything. Impose sanctions overwhelmingly approved by even this dysfunctional congress. Are you simply unfit, without the necessary nerve or do they have something on you? We were attacked!
>
> — Eric Holder (@EricHolder) February 20, 2018
>
> Attacked? By what? The truth?
>
> It's entirely your own fault, Eric. Thanks to your unconstitutional grand jury against @WikiLeaks you left me with nothing to do but work 24/7, in harsh conditions, for years—and I'm good, very good, at my job.
>
> — Julian Assange (@JulianAssange) March 9, 2018

This Russia conspiracy gibberish has become tiring in a deep, human way. Almost on a spiritual level, I feel exhausted still listening to these people, after years, claim that "Russia hacked the election."

We have spent hundreds of millions of dollars investigating claims that were made based on absolutely nothing, and we have found absolutely nothing, but it just keeps on going.

RT:

> **WikiLeaks co-founder Julian Assange has pinned the blame for the website's releases ahead of the 2016 presidential election on the Obama administration, as it put him in such conditions where he had "nothing to do but work 24/7."**
>
> Assange made the quip on Twitter Friday, responding to a two-week-old anti-Russian post by the former Attorney General Eric Holder.
>
> Holder, who headed the Department of Justice from 2009 to 2015, put forth the usual set of allegations against Moscow, claiming Russia would interfere with the upcoming US midterm elections.
>
> Apparently addressing President Donald Trump, Holder demanded new sanctions against Moscow, which were "overwhelmingly approved by even this dysfunctional congress."
>
> "Are you simply unfit, without the necessary nerve or do they have something on you? We were attacked!" Holder wrote on February 20.
>
> "Attacked? By what? The truth?" Julian Assange replied on Friday, adding that ultimately the US case against him, which followed WikiLeaks' release of US classified documents in 2010, was to blame.

The Russian theory is less credible than any fringe conspiracy theory, as it has actually been investigated and been proved to be false. It was investigated by the same people who invented the theory, who were then given a free pass to investigate whatever, and they came up with absolutely nothing.

How are we still talking about this?

DS

Hero Shkreli Sentenced to 7 Years for BEING AWESOME Without a LICENSE!

Andrew Anglin
Daily Stormer
March 9, 2018

Martin Shkreli did nothing wrong and he isn't being persecuted for any alleged criminal wrongdoing, he is being persecuted for bucking the system. He has continually made a mockery of political correctness and has gotten rich off of trolling, something which is extremely offensive to the system.

Even more offensive to the system is that he didn't even care about the money he made and constantly made a joke out of being rich by doing things like spending millions of dollar on Wu-Tang albums.

Shkreli is a folk hero and this is a political crucifixion.

NBC News:

> **A Brooklyn federal judge dismissed the tearful plea for mercy from "Pharma Bro" Martin Shkreli and sentenced him Friday to seven years in prison for defrauding investors.**
>
> Shkreli, a snarky social media maven who got his nickname after he infamously tried to squeeze

AIDS patients by jacking up the price of a life-saving drug, wept as he apologized to the investors.

"This is my fault," he said. "I am not the victim here...Please give me a chance to to show what I'm capable of."

But Judge Kiyo Matsumoto, who had the court officer pass Shkreli a box of tissues at one point, was unmoved by his pleading, although the sentence she handed out was far less than the 15 years prosecutors had been seeking.

Minutes later, Shkreli was marched out of the courtroom in handcuffs.

It was an ignominious turn for the fallen entrepreneur, whose attorney had asked Matsumoto to limit his prison sentence to 12 to 18 months.

Defense lawyer **Benjamin Brafman** has already announced his intention to appeal the conviction.

Yeah, see.
Jew lawyer, self-kiking.

Shkreli, 34, was convicted of bilking backers of the hedge fund he ran and of fraud in connection with the manipulation of stock shares in Retrophin, which was one of his drug companies.

In arguing for a reduced sentence, Brafman argued that none of Shkreli's investors ultimately lost any money and that he never personally benefited from his actions.

Prosecutors, however, contended Shkreli caused anywhere from $9 million to $20 million in losses—and Matsumoto agreed.

That claim was insane, based on a theoretical amount of money which could have been made—no actual investor money was ever lost.

He lied about some shit, big whoop.

On Monday, she ordered the forfeiture of some $7.36 million in Shkreli's assets, including the one-of-kind Wu-Tang Clan album "Once Upon a Time in Shaolin" that he bought at an auction for $2 million.

When Shkreli was convicted last summer, he boasted that he would probably spent less than a year at "Club Fed," a cushy minimum-security facility where he could play tennis and Xbox.

But he quickly found himself behind bars at a tough federal lockup when a judge revoked his bail for offering his Facebook followers $5,000 to pluck a hair off Hillary Clinton's head during her book tour.

The self-styled Wall Street bad boy said it was a joke. But the judge said he was a threat and tossed him into the Brooklyn Metropolitan Correction Center to live among mobsters, drug smugglers and terror suspects while awaiting sentencing.

See.

The judge was a stupid bitch who had political motivations for what she did to him.

This whole thing is political—and they're getting away with it because so many people hate him for his 1337 skills.

#FreeShkreli

DS

Satanic Kikes Say Trump Blocking People on Twitter is "Unconstitutional"

Andrew Anglin
Daily Stormer
March 9, 2018

Me right now. pic.twitter.com/m74hZsx1be

— Philip N Cohen (@familyunequal)
March 8, 2018

These kikes are walking the line, Johnny Cash style.

Claiming that anything that happens on Twitter has anything at all to do with the First Amendment is just asking for it.

Fox News:

A judge is recommending that President Donald Trump mute rather than block some Twitter followers to resolve a First Amendment lawsuit.

Manhattan federal Judge Naomi Reice Buchwald on Thursday suggested a settlement as the preferred outcome after listening to lawyers argue whether it's constitutional for Trump to block his critics.

The hearing stemmed from a lawsuit filed in July by the Knight First Amendment Institute at Columbia University and seven people rejected by Trump after criticizing the Republican president.

...

Buchwald told lawyers they run the risk of establishing new law that they might not like if they resist a settlement. Otherwise, she'll rule soon.

Yeah, they definitely risk that, which is why Trump should absolutely refuse any kind of settlement on this.

Let's make a situation where we are having a full discussion about the First Amendment on social media. Because we can only win that.

If Trump isn't allowed to exercise personal rights on Twitter, meaning the entire site is viewed as a public square, that means that the company is not allowed to ban right-wing trolls—let alone political advocates whose beliefs they have unilaterally decided are "immoral."

So to be clear: we are hoping that the Judge does rule and that the ruling is that it is a Constitutional violation for Trump to block people on Twitter.

Then we bring a case of someone who was blocked for their politics, cite the ruling against Trump and BOOM—we in, boys. Forever.

Thus far, Twitter censorship has been definitively proven to be the single most effective political action the left has accomplished in decades. We have an army, standing by, ready to flood the place.

If we have free speech, we win the debate—every single time.

DS

Obama Going Hollywood: New Netflix Show for Disgraced Kang

Andrew Anglin
Daily Stormer
March 9, 2018

At least it will be better than Jessica Jones.

Obama is going back and forth, in and out of the spotlight.

I think he genuinely does not know if he's going to get screwed. It is pretty much now a matter of public record that he was a lead figure in the anti-Trump conspiracy by his administration, the Clinton Campaign, the FBI, the DoJ and the Jewish media.

But it's unlikely he's literally going to go to prison over any of it.

New York Times:

> **Former President Barack Obama is in advanced negotiations with Netflix to produce a series of high-profile shows that will provide him a global platform after his departure from the White House, according to people familiar with the discussions.**
>
> Under terms of a proposed deal, which is not yet final, Netflix would pay Mr. Obama and his wife, Michelle, for exclusive content that would be available only on the streaming service, which has nearly 118 million subscribers around the world. The number of episodes and the formats for the shows have not been decided.
>
> Mr. Obama does not intend to use his Netflix shows to directly respond to President Trump or conservative critics, according to people familiar with discussions about the programming. **They said the Obamas had talked about producing shows that highlight inspirational stories.**
>
> But the Netflix deal, while not a direct answer to Fox News or Breitbart.com, would give Mr. Obama an unfiltered method of communication with the public similar to the audiences he already reaches through social media, with 101 million Twitter followers and 55 million people who have liked his Facebook page.

As I've said many times, Obama is basically the only figure left in the Democrat establishment that anyone likes. They have just failed to produce anyone who can unify leftist whites with their massive colored base.

Even if he loses some credibility and is charged with conspiracy or whatever, he's still going to be a more viable face of the party than Elizabeth Warren, Hillary Clinton or Kamala Harris.

DS

Parkland Crisis Actors are Also Top Trolls in It for the Keks

Andrew Anglin
Daily Stormer
March 8, 2018

If these girls weren't so fat and ugly, they could be on the Disney Channel.

The media is still in total damage control mode after their "think of the children" crisis actor hoax blew up in their faces. They are still trying to meme these disgusting fake children as the face of whatever—taking your guns away, mainly.

They are now stooping to a new low and claiming that they are brilliant trolls who beat all of their

opponents on Twitter. This of course is not fair, because weev, myself and every other efficient troll on Twitter is already banned.

I can promise you we could make these dumb whore actresses ragequit.

We are the best there ever was.

Fat coward Geoffrey A. Fowler writes for Washington Post:

> In person, Sarah Chadwick and Jaclyn Corin are fierce. And young.
>
> Meeting Sunday outside the Yogurtology shop two blocks from Marjory Stoneman Douglas High School, these two mass shooting survivors wore matching gym shorts and lanyards. Chadwick's had a koala clipped on.
>
> I don't mean to diminish them. I'm actually star-struck: **These students have channeled a personal hell into one of the most potent online forces since @realDonaldTrump**. Never before have survivors of gun violence stayed on the national agenda for so long.
>
> But it's easy to forget they're children, waging battle in some of the nastiest corners of the Internet even while they process a trauma. That's what makes them so effective—and also especially vulnerable.
>
> **You might know Chadwick, 16, as the Parkland kid who tweeted expletives at the president and deftly deflects attacks from politicians, gun-rights partisans, crazies and media personalities who don't have qualms about picking on kids.**

Yeah, that right there is what pissed everyone off to the point where they just dismissed these kids as CIA blackops agents: this idea that they are allowed to tweet expletives at the president, to push a hyper-controversial far-left agenda, but anyone who responds to it is "picking on kids."

If the media hadn't framed it that way, maybe they wouldn't have been accused of being crisis actors.

> What makes Chadwick and Corin interesting to a tech columnist is that in the wake of terror, they ran headfirst to a particularly treacherous online space: Twitter. It's so nasty that even well-paid, grown-up celebrities such as Leslie Jones and Lena Dunham have decided to step away. **On Twitter, Parkland kids have been called "crisis actors" and made pawns in conspiracy theories.** They've been told they aren't grieving properly. They've been threatened.

It isn't even a conspiracy theory, guy. It's just obviously what's happening.

The idea that the shooting was a hoax and the feds let it happen is a theory, but the fact that the media rushed in and someone coached these kids about how to present a political agenda—how to put on an act after a crisis—is simply what happened. The whole world saw it.

They are crisis actors.

> There is no one correct way to respond to trauma. But what made these students turn to social media?
>
> "After everything happened, the world wanted to put us in a bubble and keep us away from everything. But no, we popped the bubble," Chadwick said. "It's scary, for sure, because of all the attention we're getting. But it has to be done because who else is going to do it?"
>
> **The Parkland kids are rising to the occasion because they have to and because they have the skills.** The Columbine High School shooting took place before social media, and the Sandy Hook survivors were too young.
>
> "We've had iPhones since we were out of elementary school," Corin said.
>
> These kids are also from a tight-knit community, affluent and smart. **Corin uses rhetorical strategies from AP English class to pack tweets with maximum punch.**

I don't believe they are writing their own tweets, either.

> Why Twitter, as opposed to Facebook, Instagram or Snapchat? "I don't even have a Facebook or know how to use it," Chadwick said. And besides, they wanted to be someplace where both young people and adults might notice. Twitter is designed for spreading information—and getting into fights.

Not anymore.

> Not all teenagers are on Twitter, or expert at using its public soap box. **But Chadwick had experience tweeting about celebrities, sharing "meme" videos and images, and getting into squabbles about politics. Corin set up a personal Twitter account after classmate Cameron Kasky created the #NeverAgain hashtag and asked her to help him build a movement.**
>
> Regardless of your view on gun control, it's clear the Parkland students have been successful at drawing attention to it. I asked marketing analytics firm Crimson Hexagon to analyze the tweets and conversations related to a dozen Parkland students and group accounts. Compared to a list of the top dozen other Twitter influencers on guns (minus President Trump), the Parkland students have produced 8.7 times the volume of online conversation than the celebrities.

Yeah dude.

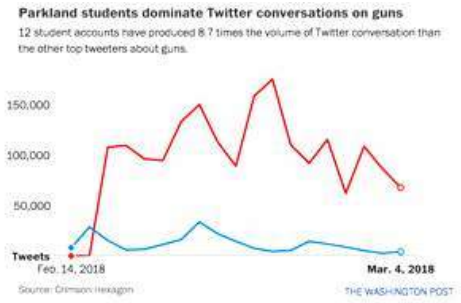

Most people are just following them because they figured out they're actors and they're trying to figure out what kind of fuck-up CIA black-op is being foisted upon us.

> Chadwick said they're effective because they're from a community she calls "young Twitter." To them, Twitter is high school. "The politicians like Marco Rubio, they're the mean girls," Corin says.
>
> In young Twitter, you deal with a troll by trolling them back. Attacked for smiling too much on a TV appearance, Chadwick replied, "You are a piece of hot garbage, and I hope you step on a lego."

Not that right there is some real shit-tier bantz. By far the worst I've ever even seen.

The initial comment about smiling is also shit—I would have started out with a solid "you only took this crisis acting job because you're too fat and ugly for Harvey to let you suck him" intro and then taken it from there.

If I wasn't banned.

> **What's been her most effective tweet? Chadwick dug around her phone and pulled up one that reads, simply: "I'm a junior."**

Those three words received nearly 350,000 likes, about three times recent popular posts by Trump.

That's because all of Trump's followers are banned, you weasel.

This whole shit appears to be just as much about reviving Twitter as a relevant platform as it is about taking our guns.

> Her tweet was a troll on Laura Ingraham, the conservative radio and Fox News host who had attempted her own troll on Chadwick by quoting her as an example of "HOW TEENS SPEAK TO AND ABT ADULTS." But in her tweet, Ingraham misidentified Chadwick as a sophomore.
>
> **Ingraham, author of "Of Thee I Zing," was out-zinged by a factual correction from a child.**

I'm not actually sure that is what happened there, fellow, but you're right: Laura Ingram should hire me as her social media manager.

Because I would have said: "I'll bet you like Junior Bacon Cheeseburgers, you sow."

> But, wait a minute: Why was a 16-year-old in a position to be attacked in the first place?

Because she is trying to force a radical political agenda down people's throats, and they don't like it.

> Fellow student leader David Hogg has been repeatedly called out by Infowars' Alex Jones.
>
> "These students have been pushing back in ways that are admirable and surprising. **The fact that they have to deal with so much speaks to what a mess social media is,**" said Whitney Phillips, a professor at Mercer University who has studied online trolls.

You see what they're trying to do here?

"People should be able to shove a radical anti-white political agenda down the throat of America without being questioned."

And of course, if they had already fully cleansed social media and these Disney Channel rejects weren't getting this pushback, they would have been able to say "look, everyone on social media agrees with us and they want their guns taken from them."

> **Maybe, Phillips said, we ought to be talking about why Twitter, Facebook, YouTube and other tech companies expose people to so much hate. Or how trolls have no problem attacking children. Or how the press fueled their fame and turned them into targets.**
>
> "All that gets obscured when we focus on how badass they are," Phillips said.

Their asses are not "bad," they are *fat*.

> The Parkland shooting survivors are children. Remember that when they go viral.
>
> This week @washingtonpost, I went to Stoneman Douglas and spoke w 2 students who've become Twitter stars about happens when kids to do battle in nasty corners of the Internet: https://t.co/rJbcjyo83w pic.twitter.com/20dEzrzp1Y
>
> — Geoffrey A. Fowler (@geoffreyfowler) March 8, 2018

But I'm not allowed to inform them of this issue, because I'm banned.

> There are pressures we can't see from afar. **The kids say they write their own Tweets, though they sometimes run language past each other in a group chat.** (They've hired public relations firm 42 West to help manage media inquiries.)

Bullshit.

> For Corin, it has affected her personal relationships. "**I have lost a few close friends who feel like we are doing this for personal gain or attention**," she said.

Oh yeah? Hm. I wonder what ever could have given them that impression.

> And nobody knows what the impact is of having thousands of strangers come after you because you survived a mass shooting.

Yeah, you rat fuck.

Strangers came after them because they survived a shooting.

Nothing to do with trying to steal everyone's guns.

> "The worst ones to me are the people who don't even believe the shooting happened," Chadwick said. "I turned off my DMs [direct messages] on Twitter for that reason."
>
> She continued: "Or when people accuse us of having an agenda. Did we have a political agenda before this? No. Honestly, I would give anything for this to have never happened."
>
> Then there's the violent threats. Their parents, **who Corin said are keeping out of the spotlight at the insistence of their children**, now track their online activity—but what can they do? Corin says her father scours Twitter for threats, and has asked her to not go out alone.
>
> **What's Twitter's responsibility to the kids? Its executives certainly like to take credit for the service's positive social impact. After the Parkland shooting, it verified the student accounts, giving them a blue check mark usually reserved for celebrities, politicians and journalists. It also says it brought in a "swarm" of resources to remove abusive tweets and delete spam accounts targeting the children, though it wouldn't say how many messages or accounts it has blocked. Its policies don't give members under 18 special consideration.**

SEE.

The gun grab failed because everyone was like "THIS IS A CIA BLACK-OP TO TAKE OUR GUNS," so now they're like "oh yeah sure, but we should censor the internet more tho."

> Twitter's CEO Jack Dorsey, who has been retweeting some of the Parkland students, **last week launched a new effort to make the service less toxic**. That isn't an easy problem to solve in balance with free speech—and it's turning into a major liability for Silicon Valley giants.

There isn't any "free speech," which is why it is a problem.

If there was free speech, @jack could just say "yeah, my hands are tied." But because he's already censored people, now they can say "oh you censored someone for saying a black person looked like an ape but you won't censor this guy calling a fat girl a crisis actor???"

> **Hogg, who was the target of a YouTube conspiracy claiming he was a paid actor, told my Post colleague even he wouldn't want to "censor" anyone. "They only way that we are going to prove that we're not actors is to let them say what they want," he said.**

LOL

David Hogg's entire life is now about trying to prove that he isn't a crisis actor.

It is his one goal.

The whole "take their guns" thing is finished, now he just has to prove he's a real person.

> The Parkland students and their supporters might think they're winning. But it really is a matter of perspective. People who don't believe the school shooting ever happened think the kids are losing.

By the way, although I am not fully on-board with the conspiracies, I have to white knight for them here: very few people are claiming that the shooting didn't actually happen. Most are claiming that the FBI and the cops knew Cruz was insane and let it happen on purpose. Some others are saying Cruz, who had a history of making these insane statements on the internet and interacting with the cops, was drugged and dropped off at the school while a CIA sniper killed the kids.

> Very few think the murders didn't really happen.
>
> The same tech that makes Twitter an unprecedented platform for these teens also makes it an potent weapon for harassment.
>
> "We are not going to give up this platform," Corin said.
>
> **It doesn't help to patronize young people, who are savvier at using the Internet than any generation before. But we adults should be wrestling with the consequences of the online world we've created—especially if we're sending children into battle there.**

You're the ones sending children into battle, because you're the ones who have to use an emotional narrative to push through your anti-American agenda.

The NRA doesn't send out kids who were saved because someone had a gun to shill for gun rights.

But I think maybe they should.

DS

The FBI Tries to Explain Why They Refused to Stop Jew Shooter Nikolas Cruz

Andrew Anglin
Daily Stormer
March 8, 2018

We've got more accidents.
Fox News:

The FBI this week detailed to Congress a series of mistakes and missed opportunities to intervene before a gunman killed 17 people at Marjory Stoneman Douglas High School in Florida—including a revelation that staffers knew two warnings about suspect Nikolas Cruz were related, but still closed the case.

FBI Deputy Director David Bowdich made the comments in a closed briefing Tuesday with members of the House Judiciary and Oversight Committees.

In a summary released Wednesday to Fox News, Bowdich cited two tips that the FBI received about Cruz in September 2017 and January 2018 that were mishandled.

The 2017 tip alerted the FBI to a threatening YouTube comment, made by user Nikolas Cruz, which stated: "I'm going to be a professional school shooter."

According to the summary, a FBI call taker "did not ask any standard investigative probing questions" about the 2018 tip.

The 2018 call taker was able to connect Cruz to the earlier call about the YouTube comment, but after discussing it with a supervisor, they decided not to pursue the matter and the case was closed.

House Judiciary Committee Chairman Bob Goodlatte, R-Va., and House Oversight and Government Reform Committee Chairman Trey Gowdy, R-S.C., said that "despite multiple opportunities, the FBI did not share information with state and local authorities" about Nikolas Cruz.

Yeah and they shouldn't have need to share it with local authorities, because local authorities received non-stop warnings themselves and refused to do anything.

Along with being warned that he was a probable school shooter, they had been called to his house at least 36 times.

And you're trying to tell me that all of this was just an accident?

Or a coincidence?

I'm having a harder and harder time believing it.

What it looks like to me is that the authorities knew that the Jew Cruz was a likely school shooter, and purposefully avoided stopping him.

There are just too many inconsistencies at this point for "oh it is all a huge coincidence" to be the simplest explanation.

You combine that with the fact that the school had actors—one of whom is the son of a former FBI agent—all ready to go on CNN to call for an end to the NRA, and wow.

This is a really, really suspicious situation.

DS

"Florida Passes Law Arming Some School Staff" (It's Actually an Extreme Gun-Grab)

Andrew Anglin
Daily Stormer
March 8, 2018

This is crap.
RT:
By a narrow margin, Florida legislators have passed controversial gun safety legislation limiting sales of certain firearms and providing for the arming of some school staff, in the wake of the recent massacre in Parkland.

Senate Bill 7076 passed by a 67-50 vote on Wednesday evening, after over eight hours of debate, and will become law in 15 days unless Governor Rick Scott vetoes it.

The new bill imposes a three-day waiting period for all firearm purchases and **raises the minimum age for anyone buying a shotgun or rifle from 18 to 21**. It also bans the sale of bump stocks, which are used to convert a semi-automatic gun into an automatic one.

Oh okay. So they also banned a bunch of stuff.

Great.

Thanks Sheriff Israel.

> The legislation also establishes the **Coach Aaron Feis Guardian Program**, named after the school coach who was shot and killed during the massacre, which **allows local sheriffs** to "appoint certain volunteer school employees as school guardians" **who would be required to undergo 132 hours of firearm and safety training**. The bill also enforces mandatory mental health and drug screenings in order to qualify.

The "local Sheriff" was the one who allowed this massacre to happen on purpose.

If they are the ones choosing which school staff gets to have a gun, the armed school staff will either stand down or help the school shooter.

> **The program also mandates that any staff who "exclusively perform classroom duties as classroom teachers" are not allowed to take part in the program unless they are Junior Reserve Officers, service members or current or former law enforcement officers.**
>
> **Further provisions in the bill prohibit anyone deemed mentally incompetent, or previously committed to a mental institution, from owning guns and advocates temporary seizures of guns from people taken into custody by authorities for involuntary mental examinations, citing the Baker Act, Reuters reports.**

All this is is a gigantic gun-grab being advertised by the media as "oh we're arming the teachers though."

Mentally ill people should be euthanized, including all Jews. We don't need to have our own rights infringed upon because these people can' take reality.

Furthermore, we need all the teachers armed.

We need to arm the students as well.

Basically, we need a law that says you can't come to school if you're not armed with a gun, or at least a sword.

It needs to be like that Japanese movie Battle Royale, so that everyone at least has a chance to survive a shooting.

That is also good for evolution.

THAT HAVING BEEN SAID

It looks like we're getting absolutely no national gun control regulations, which is why Florida is doing this themselves. So that's a positive.

DS

Trump Calls Out Failed Fish-Sex Oscars

Andrew Anglin
Daily Stormer
March 8, 2018

> Lowest rated Oscars in HISTORY. Problem is, we don't have Stars anymore—except your President (just kidding, of course)!
>
> — Donald J. Trump (@realDonaldTrump) March 6, 2018

I think part of it is that we don't have stars anymore, though we would have to put that statement in context for it to be meaningful.

The main thing that we are lacking is male stars, and that appears to be because masculinity has been outlawed in America.

But we also have the very troubling issue that people are not especially interested in 2 hour lectures about immigration that come in the form of fish-sex fetish film.

DS

Queen Michelle is Coming Down the Shit-Pipe!

Andrew Anglin
Daily Stormer
March 7, 2018

Come on, you guys. This really isn't fair to gorillas.

Good news, friends.

Some shit in our pool and we've got a big brown turd floating our way.

That might not sound good to you, but let me tell you about

this particular turd: it's turdlady Michelle Obama, and I believe she is going to enter politics.

NY Daily News:

> Michelle Obama transformed from stately queen to dancing partner for one adorable toddler living her best life.
>
> Two-year-old Parker Curry took the internet by storm last week after a photo of her standing awestruck in front of Michelle Obama's portrait went viral.
>
> The toddler, **who told her mother Jessica Curry she thought the former first lady was a queen**, had a chance to boogie with the former first lady after Obama invited the pair to her office in Washington DC.

LITERALLY QUANGZ

> Obama shared a heartwarming clip of the two dancing to Taylor Swift's "Shake It Off," and wrote, "Parker, I'm so glad I had the chance to meet you today (and for the dance party)!"
>
> She added, "Keep on dreaming big for yourself...and maybe one day I'll proudly look up at a portrait of you!"
>
> The video sent social media into a meltdown, and Chelsea Clinton called it "pure magic" while another Twitter user chimed in and wrote, "THIS WORLD NEEDS MORE WOMEN LIKE MICHELLE OBAMA."

Seriously, watch this.

> Parker, I'm so glad I had the chance to meet you today (and for the dance party)! Keep on dreaming big for yourself...and maybe one day I'll proudly look up at a portrait of you! pic.twitter.com/faUVTsYWun
>
> — Michelle Obama (@MichelleObama) March 6, 2018

And these people have the nerve to act like they're not monkeys straight-up out the jungle? And that it confuses them when people suggest that they are?

Who is kidding who here?

I'll tell you who's not kidding: me. When I tell you that I have witnessed over the last couple of months a steady drumming up of Michelle Obama as a relevant person that people should be thinking about.

I don't know what they're planning on doing with here, but it's not nothing. It's also not the 2020 election. I could actually see them trying that, because these people are unhinged and desperate, but if they were going to try that there would be louder noise surrounding her.

But probably she's getting ready to run for Senate or something.

Basically the Democrats done goofed all their shit up, and they've got no one in the party who people do not hate. Obama has all this political capital. He's disappeared because he may or may not have the hammer coming down on him, but if the hammer doesn't come down on him (and realistically, it probably won't), his gorilla wife, the Jews think, becomes a useful figure.

I don't think she really will be all that useful, because she's a horribly ugly, shrill black woman who literally hates white people (and doesn't try to hide it like her mulatto husband always did). But I can see why they would think that.

If they promote her as a main figure in the Democrat Party, it is very good for our agenda to pull any remaining whites out of that trap.

I'm botta do
I'm ready to do da
Kwuangz

DS

Black-Owned Business Decides to Charge Whites Triple, People Actually Go Along with It

Roy Batty
Daily Stormer
March 7, 2018

Black people are really good at fleecing White people. Usually, they stick to robbery and panhandling. But the smarter ones are cashing in more and more on White Guilt.

Inc:

> **The owner of Saartj, a food stall in New Orleans, decided to charge white people two-and-a-half times the amount he charged minorities.**
>
> Tunde Way explained to NPR that the price difference accurately reflected the income disparity between African-Americans and whites in the city.
>
> **Moreover, when people come up to his stall, Way engages them in conversation and explains why the requested price is $12 for minorities and $30 for those who identify as white.**
>
> The price for white people isn't compulsory. Way explains that if they choose to pay it, he will redistribute the difference among the minorities who come to his stall.
>
> "Some of them are enthusiastic, some of them are bamboozled a bit by it. But the majority of white folks, nearly 80 percent, decided to pay," he told NPR.

These people need another killer Hurricane ASAP.

Did these Whites learn nothing about black feral behavior the last time?

Video Link

Also, just like the US economy, this Black guy is reliant on Whites paying more to keep him afloat.

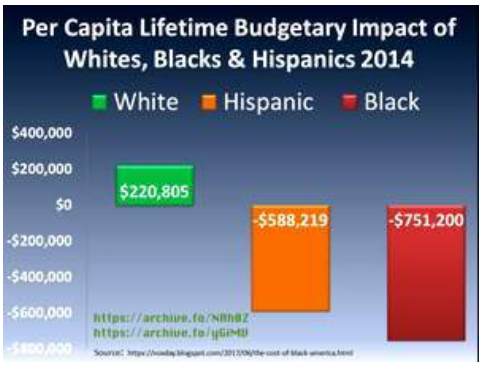

His little salmonella shack is a metaphor for the situation that the entire country finds itself in. If only for making our case for us, I am grateful to this Dindu—and NPR and Inc for bringing this brave human interest story to our attention.

Frankly though, I have a hard time believing that White people would ever order anything from his fried chicken joint.

I mean with a name like **Saartj** the first word I think of is **Shart.**

Imagine all those nigger spices just thrown on top of the chicken willy-nilly, the dirty kitchen, the nigger's yellow nails digging into the meat.

That's a recipe for a serious case of the sharts—or should I say, *Saartjs*.

Maybe he's just got a lot of Mexicans coming to his shack. But then, no Mexican would pay extra to a nigger...that's typical huWhyte behavior.

Bizarre stuff.

Also, the nigger claims to be redistributing the wealth...

> **The vast majority of the Latino, African-American and Asian people who were offered the redistributed money declined.**
>
> Prasertong suspects this is because most of the customers were from relatively higher income brackets.

So this is like one of those SWPL things where they're searching for something *authentic* then, right?

> **The experiment does, though, underline how strongly some businesses might choose to respond to socio-political issues that they—or, perhaps more importantly—their customers and employees care deeply about.** (Enormous legal issues notwithstanding, of course.)
>
> Both customers and employees have come to increasingly examine companies' ethical and social stances.
>
> Whether it be on the subject of climate change or racial and gender equality, they want to know what a company's management believes and what they're prepared to do about it.

"Just an experiment, bro."

Yeah, but I think that this is legit what Liberals will push for next. Just charging White people more for shit. I meant that already happens, but perhaps they really are pushing the next frontier with this reparations stuff.

Time will tell, I guess.

DS

White House Ethnic Cleansing: (((Gary Cohn))) is Out!

Adrian Sol
Daily Stormer
March 7, 2017

Don't let the door hit you on your way out, kike!

When Trump assembled his team at the beginning of his administration, we had a mix of gems and bitter pills. Most problematic were the few Jews put in crucial positions, of which Jared Kushner and Gary Cohn were probably the most prominent.

Kushner got a job as a senior adviser to the president, while Gary Cohn, a Goldman Sach Jew, is his chief economic advisor and director of the National Economic Council.

Needless to say, this is like putting the fox in charge of the hen house. The last place you want Jews is near your nation's money, I can tell you that.

But the fact that both of these horrible Jews are on their way out is one hell of a white pill.

Gary Cohn:

> **Gary D. Cohn, President Trump's top economic adviser, said on Tuesday that he would resign, becoming the latest in a series of high-profile departures from the Trump administration.**

Video Link

This is coming right on the tail of John Kelly expressing his desire to kick out the evil Javanka duo from the White house.

This is basically a whole new holocaust, perpetrated strictly within the confines of the White house.

> White House officials insisted that there was no single factor behind the departure of Mr. Cohn, who heads the National Economic Council. **But his decision to leave came after he seemed poised to lose an internal struggle over Mr. Trump's plan to impose large tariffs on steel and aluminum imports.** Mr. Cohn had warned last week that he might resign if Mr. Trump followed through with the tariffs, which he had lobbied against internally.

Nothing could be more offensive to the European-style socialist than the idea that America's trade policy might be self-interested, instead of being a form of welfare towards third-world primitives.

> "**Gary has been my chief economic adviser and did a superb job in driving our agenda, helping to deliver historic tax cuts and reforms and unleashing the American economy once again**," Mr. Trump said in a statement to The New York Times. "He is a rare talent, and I thank him for his dedicated service to the American people."

Trump basically put an end to the stupid back and forth between Republican Jews and Democratic ones. Every time there's a new administration, Jews will push to implement a few token good policies in exchange for a slew of terrible stuff.

Under any other administration, the tax cuts would have been accompanied by some loans to Israel or a new terrible free-trade deal with some shithole plastic factory country.

Clinton signing away America to Mexico with NAFTA.

But Trump basically used his court Jew to get his tax cut, and then got rid of him. Now we're getting our protectionist trade policy, which no Jew would have ever endorsed.

> **Mr. Cohn is expected to leave in the coming weeks. He will join a string of recent departures by senior White House officials, including Mr. Trump's communications director and a powerful staff secretary.**

Hopefully these people are all replaced with reliable White men and not more shifty European-style socialists.

Here are the Stormer's top picks for chief economic adviser:

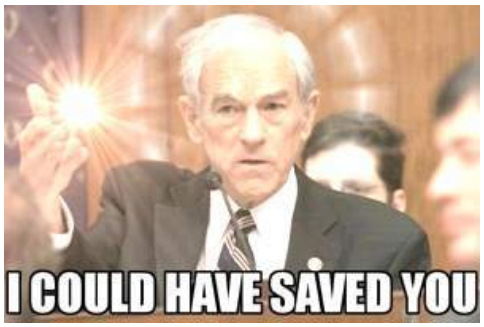

It's not too late, Ron.

Ron "End the Fed" Paul would be a great pick. He'd be sure to help Trump dismantle the horrible Jew Federal Reserve system. He'd also probably turn America into some kind of Bioshock-style dystopian anarcho-capitalist experiment, which is another plus.

No-coiners BTFO.

On top of making Bitcoin America's official currency, I'm sure Max Keiser would be full of original ideas to boost our finances, such as switching our pension plans to a full crypto portfolio.

Americoin when?

He's a man who knows his way around money.

John McAfee might be the best possible candidate, combining Paul's anti state fanaticism with Keiser's passion for crypto currencies. The only real downside is that I can realistically imagine McAfee transitioning America towards a cocaine and hookers-based economy, which is in line with my own national-Miamist ideology, but somewhat clashes with Trumpist doctrine.

No matter what the choice, it can't possibly be worse than a Goldman Sachs Jew, so this is an occasion to rejoice.

DS

Opioids 2017: 70pct. Increase in Midwest Emergency Room Visits, 115 People Died a Day

Andrew Anglin
Daily Stormer
March 7, 2018

WHOOPS!
We are a heroin nation.
Why?
Is this what we wanted?
Fox News:

Emergency visits for suspected opioid overdoses shot up 30 percent from the third quarter of 2016 to third quarter 2017, according to the Centers for Disease Control and Prevention.

During a briefing of the latest Vital Signs report, CDC's Acting Director Dr. Anne Schuchat said overall the most dramatic increases were **in the Midwest, where emergency visits went up 70 percent in all ages over 25.**

ER visits for opioid-related emergencies more than doubled in two states. Wisconsin saw the biggest increase, 109 percent, and Delaware saw a 105 percent increase. In Pennsylvania, ER visits were up 81 percent.

"We're seeing the highest ever death rates in the U.S.," Schuchat said. She pointed to national statistics that out of 63,000 overdose deaths in 2016, 42,000 of them involved opioids.

"[This] means 115 people die each day from opioid overdose," she said.

There were some decreases reported in the East, **with the largest being a 15 percent reduction in Kentucky**, which could reflect fluctuation in drug supplies or interventions.

Yeah, more likely it's just that so many people are dead already.

However, hospital visits in cities of all types increased steadily in each quarter by 51 percent. Dr. Schuchat emphasized, "Bottom line—no area of the U.S. is exempt from this epidemic."

U.S. Surgeon General James Adams was also present during the briefing, and mentioned how he witnessed first-hand his own young brother's struggle with opioid addiction.

"Science is clear: Addiction is a chronic disease and not a moral failing," the doctor said.

I don't think that's true by the way. And even if it was, it wouldn't be a useful narrative.

People should be held personally responsible for their personal decisions, telling them they have a "decisions disease" is not helpful.

HOWEVER: addiction, when it is a social trend, it is a societal failing.

This is some primitive shit.

Who in the 1990s would have thought in the 2010s people would be shooting heroin like it's the 1920s?

DS

Time of Reckoning Approaches: Trump Suing California over Sanctuary Laws

Adrian Sol
Daily Stormer
March 7, 2017

The end of the taco era draws near.

America is at a crossroads. We, as a nation, are about to determine the answer to a profound question which will determine the future not only of the country, but of the White race itself.

That question is, "**is it illegal to break the law?**"

There are strong arguments on both sides. The liberals, in their subtlety, propose that "yeah sometimes I guess breaking the law isn't illegal, like, if it would hurt someone's feelings or something."

Definitely something to consider.

Right wing extremists, on the other hand, insist that "breaking the law is illegal—by definition. I mean, what the hell are we even talking about here?"

A good, if simplistic argument.

Only the outcome of this trial will reveal which side is in the right, however.

New York Times:

The Trump administration escalated what had been a war of words over California's immigration agenda, filing a lawsuit late Tuesday that amounted to a preemptive strike against the liberal state's so-called sanctuary laws.

Just to clarify here.

A "sanctuary law" is a law that says it isn't illegal to break certain laws, and that people don't have to collaborate with law enforcement when they're trying to enforce those laws.

The Californian legislators are both competent and honest.

The Justice Department sued California; Gov. Jerry Brown; and the state's attorney general, Xavier Becerra, over three state laws passed in recent months, saying they made

it impossible for federal immigration officials to do their jobs and deport criminals who were born outside the United States. **The Justice Department called the laws unconstitutional and asked a judge to block them.**

The lawsuit was the department's boldest attack yet against California, one of the strongest opponents of the Trump administration's efforts to curb immigration. It also served as a warning to Democratic lawmakers and elected officials nationwide who have enacted sanctuary policies that provide protections for undocumented immigrants.

Hmm, so now the Supreme Court will be able to rule on whether it's constitutional for states to make laws that allow people to violate the law.

Better prepare a lot of coffee—it's gonna be a long night.

The entire world is standing by, breathless and anxious for the answer.

Perhaps, someday, we may even get a new amendment to our constitution:

"The state shall make no law declaring illegal things to be legal if they hurt someone's feelings or whatever."

DS

International Partiers Union Steps in to Defend the Right of ESPN Employees to Get Down and Dirty

Frederick Fasttimes, President of the International Partiers Union
Daily Stormer
March 6, 2018

So, the staff of ESPN likes to party.

As is always the case with people who like to get down and dirty, they're now facing a backlash from haters and squares.

Fox News:

ESPN's former anchor and legal analyst Adrienne Lawrence filed a bombshell sexual harassment and discrimination lawsuit filled with lurid allegations against the network this past weekend.

"ESPN is, and always has been, a company rife with misogyny," states the first line of the complaint, according to the Connecticut Law Tribune.

You don't have to be an evolutionary biologist to notice that this bitch loves dick.

She's complaining because she has the typical square mentality, which is like kryptonite to the trve partier.

According to the suit, male executives and talent at ESPN "keep 'scoreboards' naming female colleagues they are targeting for sex."It also alleges that men openly watch porn on their computers, and made comments in Lawrence's presence like wondering what the singer Rihanna must "taste like," The New York Post reported.

...

The lawsuit—filed in Connecticut district court Sunday—came with an 85-page complaint of lurid, unprofessional details dating back to 2015, the Post added.

Many staff members were mentioned by name in the suit, including former "SportsCenter" anchor Jonathan Coachman, who employed the "ESPN predators' playbook," the suit alleged. Lawrence claimed he reached out to her on the pretense of mentorship but tried turning the relationship personal, according to the Post.

Jonathan Coachman is the man to coach you on how to party down.

Apparently this bitch didn't want to learn the lesson.

The suit specifically targeted ESPN's human resources department, claiming it frequently ignored Lawrence's complaints. The department "colluded with ('SportsCenter' host John) Buccigross to

cover up his misconduct," the suit alleged, according to the Post, stating her complaints eventually led to her firing in 2017.

Lawrence's allegations first became public in a December Boston Globe story, in which she claimed Buccigross called her "dollface," "#dreamgirl," and "#longlegs" in text messages sent in 2016 along with unsolicited shirtless photos, according to the Post.

John Buccigross is ready to get *beaucoup gross* with a niggerbitch.

But she's a square—doesn't know how to get down and party because she's too busy hating.

ESPN said Lawrence and Buccigross "had a consensual, personal friendship that spanned months," according to the Post, and that Lawrence's allegations were "entirely without merit."

"I considered Adrienne to be a friend," Buccigross said in a December statement to the Globe. "I'm sorry if anything I did or said offended Adrienne. It certainly wasn't my intent."

This is just another day in the struggle for the eternal partier and his struggle to get his thing on in a world of haters, squares and stiffs.

The eternal square can't hang with it. He can't get down. So he has to turn his pent-up nerdrage on everyone else trying to get funky.

The International Partiers Union will be intervening in the ESPN situation with acts which include throwing a blockparty on this niggerbitch's block to attempt to show her how to get nasty.

We're bringing Hoodrich Pablo Juan to show that dumb bitch how this game works, and how we roll.

Video Link

DS

Kelly Calls Kushner and Ivanka Lazy Do-Nothings: GET THEM OUT OF THE WHITE HOUSE

Roy Batty
Daily Stormer
March 6, 2018

Remember the Bannon scandal and all the infighting within the West Wing of the White House? All of it revolved around Jared and Ivanka.

AP:

They spent their first year in Washington as an untouchable White House power couple, commanding expansive portfolios, outlasting rivals and enjoying unmatched access to the president. But Jared Kushner and Ivanka Trump have undergone a swift and stunning reckoning of late, their powers restricted, their enemies emboldened and their future in the West Wing uncertain.

Kushner, long the second-most powerful man in the West Wing, is under siege. President Donald Trump's son-in-law has lost influential White House allies. He remains under the shadow of the Russia probe and has seen his business dealings come under renewed scrutiny. He has been stripped of his top security clearance, raising questions how he can successfully advance his ambitious agenda—including achieving Mideast peace, a goal that has eluded presidents for generations.

Kushner's most powerful patron, the president himself, has wavered recently on whether his daughter and son-in-law belong in the White House anymore.

A frustrated Trump has griped about the wave of bad headlines generated by probes into Kushner's business dealings and the status of his security clearance, according to two people familiar with the president's thinking but not authorized to publicly discuss private conversations. **The president also has wondered aloud if the couple would be better off returning home to New York.**

Good introduction. All that seems true. And enter Kelly, who has some choice words for the Javanka couple.

Kelly, in turn, has been angered by what he views as the couple's freelancing. He blames them for changing Trump's mind at the last minute and **questions what exactly they do all day**, according to one White House official and an outside ally. Kushner prevailed in previous power struggles within the White House, including one against former chief strategist Steve Bannon, but allies of the president on the outside openly cheered the power couple's weakened position.

Is this finally the end of the Jared-Ivanka axis?

For an entire year, we've had to grind our teeth and watch these libshit idiots from New York whisper into Trump's ear and derail our MAGA agenda.

Hopefully, Trump has wisened up and gotten rid of them.

No one voted for Ivanka and Kusher. They hate average Americans because they are New York liberals who are terrified of what their liberal Jewish peers think of their father/father-in-law.

I can see Ivanka whining to Trump, "but daddy, they won't let me into da club because you're being mean to Mexicans."

Worse, I can see Trump actually listening to her.

But again, hopefully, that's all over now.

DS

Violent Clashes Break Out Before Richard Spencer's Scheduled Speech at Michigan State University

Lee Rogers
Daily Stormer
March 6, 2018

Suit wearing chad Greg Conte attempts to keep the peace as violent rabble run amok!

Richard Spencer was at Michigan State University yesterday giving another one of his college speeches. This has always been Spencer's most effective platform, primarily because it creates a spectacle and generates lots of media coverage. It's quite a remarkable thing to see that his speeches draw so much attention. Spencer is merely advocating that Whites should have their own homelands. In a sane world, this would not be a controversial political stance.

Generally speaking, Spencer's speaking engagements attract anti-fascists and Communists who violently attack his supporters. This event was no exception. Police ended up arresting over 20 people as a result of the clashes that occurred outside the venue.

Fox News:

> More than 100 protestors with masks and signs clashed with scores of police in riot gear armed with pepper spray Monday outside Michigan State University, where avowed white nationalist Richard Spencer planned to speak, postponing the address until later in the afternoon over safety concerns.
>
> MSU Police Captain Doug Monette confirmed to Fox News that 24 people were arrested in the parking lot of the school's agriculture and livestock education pavilion, where Spencer was scheduled to speak.

Here's some clips from the local news stations covering the event.

Video Link
Video Link
Video Link
Video Link

Greg Conte, a key ally of Spencer who was recently doxed, was shown being detained by police. It's odd that police would choose to detain a well-dressed man like Conte simply for exercising his Constitutional rights. Especially considering that we have footage showing all sorts of thugs and undesirable rabble around him engaging in violent chicanery.

The fact that they viewed Conte as some sort of threat implies either very poor judgment or "stupid like a fox" tactical strategy on the part of the police. It's not like the police are allowed to detain someone because they think they're a racist. Unfortunately, it appears as if that exact thing happened here.

Police unjustly detained Greg Conte for exercising his First Amendment right to free speech.

It's obvious that the anti-fascists and Communists showed up to try and violently shut down free speech. They are against free speech because their political ideology doesn't hold up on a level playing field. Their politics are based on emotion instead of facts and logic. If you have a free exchange of ideas, it becomes obvious that their political views are insane and don't coincide with reality. It's the exact same reason why we are seeing a major push to shut down free speech on social media platforms.

Despite all the chaos outside the venue, Spencer was able to finally deliver his speech—and it ended up going over better than a lot of previous events!

Here's the periscope stream of it split up into two parts.

> https://t.co/ZVEGwRJdxt
>
> — Richard Spencer (@RichardBSpencer) March 5, 2018

> https://t.co/qLiiKgzHVZ
>
> — Richard Spencer (@RichardBSpencer) March 5, 2018

The Battle for the Planet of the Richard Spencers continues!

Hail Victory!

DS

Crazy Jew Sam Nunberg Goes on Drunken Talkshow Rampage, Dares Robert Mueller to Arrest Him

Lee Rogers
Daily Stormer
March 6, 2018

The Russia kookspiracy was already an enormous circus, but thanks to this crazy Jew Sam Nunberg it has entered a whole new level of insanity.

Former Donald Trump campaign adviser and racial Jew Sam Nunberg stated in a series of nationally televised interviews that he is not going to cooperate with Robert Mueller's special counsel. He even dared Mueller to arrest him.

Politico:

> **For months, a parade of witnesses summoned by special counsel Robert Mueller has dutifully agreed to testify as part of Mueller's investigation into Russian election interference.**
>
> Until Sam Nunberg went rogue.
>
> The former presidential campaign adviser to President Donald Trump publicly defied Mueller on Monday, announcing in a series of increasingly bizarre media interviews that he would ignore a grand jury subpoena from the special prosecutor—and even daring Mueller to put him in handcuffs.
>
> **Nunberg also suggested that his former boss faces legal jeopardy, telling CNN that Mueller "has enough" on the president and doesn't need his testimony. "Let him arrest me," Nunberg told the Washington Post.**

These Nunberg interviews were some of the craziest things I've seen on cable news in awhile. He sounded completely trashed. During the in studio interview with CNN's Erin Burnett, she flat out asked him if he was drunk because she smelled alcohol on him. He claimed that he hadn't been drinking and said that he had only consumed his daily dose of antidepressants.

> CNN's Erin Burnett commits journalistic malfeasance conducting interview with Sam Nunberg after allegedly smelling alcohol on his breath. pic.twitter.com/mFXjaNCDZL
>
> — Josh Caplan (@joshdcaplan) March 6, 2018

I think it's safe to say that he was definitely on something. He was either drunk or on drugs or some combination of both. My guess is that he was mixing alcohol with pills but it's hard to say for sure.

Whatever the case, he was rambling incoherently during the interviews. He expressed his anger at how Trump treated him and Roger Stone, called the special counsel a witch hunt and lashed out at numerous Trump campaign advisers and White House aides. Often times he'd be contradicting things he just said minutes earlier. It was a total circus and it would take a very long time to dissect all the crazy stuff he said.

CNN and MSNBC both gave him enormous amounts of air time probably thinking that he'd say something proving the conspiracy theories about Russia that they've been promoting. Responsible journalists would have never conducted a nationally televised interview with a person in this condition. Of course, CNN and MSNBC are run by America hating propagandists and the last thing they care about is ethics. They wanted a train wreck to maximize clicks and views. In this regard, they succeeded with flying colors as social media has been abuzz talking about these interviews.

Video Link

Video Link

Video Link

The big take away to this is that this Nunberg Jew has just turned the Russia investigation into an even bigger clown show than it was. If Nunberg holds his ground and refuses to testify in front of the grand jury, they'll have to put him in jail. If he ends up in jail, it will create such a side show that the American people will become even more jaded than they already are with all this Russia kook crap. Nobody cares about this because none of it impacts their lives.

But the optics of Nunberg's appearance aside, he does have a point. Why is he being forced to turn over years of his emails and ordered to testify in front of a grand jury when none of Hillary Clinton's advisers or aides were treated like this during the FBI's illegal email server investigation? And it's not like Nunberg was a major player in the Trump campaign itself. He was fired by Trump early on.

We also have Mueller trying to link Trump to some conspiracy with the United Arab Emirates now. This just goes to show how absurd everything has become.

There's no question that this witch hunt has become one of the biggest embarrassments in the nation's history. This Nunberg fiasco has the potential to make it the biggest. The special counsel needs to be shut down and we need an immediate investigation into the investigators.

DS

Evil Sheriff Israel is Fighting to Keep Video of His Officers Acts During Shooting from Being Released to the Public

Andrew Anglin
Daily Stormer
March 5, 2018

It's high time America cut ties with Sheriff Israel.

He is now fighting to stop the release of video footage of the actions of his officers during the shooting.

The Miami Herald is calling him out:

> **It's imperative that Broward County Sheriff Scott Israel release video recordings of what his deputies did, and didn't do, outside Marjory Stoneman Douglas High School while Nikolas Cruz was on a killing spree inside.**
>
> First, Israel himself has said that the public needs to know this information. He's right, and he should accommodate the people on whose behalf he and his deputies work. **This is an extraordinary case in which his department bears a large share of responsibility for Cruz getting as far as he did without interference. Warning signs about Cruz's dangerous mental state had come to the department's attention over at least a decade.**
>
> **Instead, Israel refuses to release the recordings, arguing that they are exempt from the state's public record laws. He says that they reveal security plans and are part of ongoing investigations.**
>
> Reveal security plans? Nonsense. By the sheriff's own admission, whatever security plans the Broward Sheriff's Office had in place failed horribly when Cruz killed 17 people and injured 15. On Feb. 22, Israel disclosed the shocking information that school resource officer Scot Peterson stood outside for four minutes while the Cruz was inside, firing an AR-15.
>
> Israel said that Peterson should have charged inside, confronted the gunman and killed him. Tough talk for the cameras, but several other deputies apparently did not go into the building, either.

Yeah it's almost like the cops just let it happen on purpose.

Weird.

> Peterson resigned and, speaking through his lawyer last week, defended his actions. He said that he was not a coward and that he thought the shots were coming from outside.
>
> **Last week, the Herald obtained documents that show a BSO captain ordered deputies to form a perimeter, possibly after the shooting was over, and not telling them to rush into the building. This contradicts what Israel said was the protocol.**
>
> No, what the videos would reveal are not "security plans," as the sheriff claims. Rather they will reveal that there was probably confusion over the plan, or flawed communication of said plan.
>
> It's obvious that, whatever the plan, it was hopelessly bungled that awful afternoon of Feb. 14. What in the world could the release of the video recordings possibly compromise now?

The obvious thing that can be compromised is the employment of Sheriff Israel.

Though I am not certain that is even the thing here.

I am growing more and more suspicious that this is all part of a devious plot. All of the warnings that were ignored—systematically ignored—then the stand down outside the school, combined with the fact that there were students pulled from the school who had been groomst to be players in this political theater that the Jews rolled out after the shooting...

At some point, it becomes more likely that the cops let this happen on purpose as part of a Jew gun-grab plot.

I'm not really to just outright say "I think that's what happened," but we are at the point where this has gotten so stupid that it seems to me Occam's Razor is about to tell us that's what happened.

DS

Alex Jones Now Embracing Calls for Tech Regulation

Andrew Anglin
Daily Stormer
March 5, 2018

Video Link

Alex Jones had freedom-champion Andrew Torba on his show recently to call for regulation on the internet that would force companies to allow free speech.

Jones is a recovering libertarian who would previously have taken the kike position of "oh but muh private company tho." The same libertarian position that the "BAKE THE CAKE BIGOT" people are now taking with regards to internet censorship. The idea being argued is that because the internet is controlled by private companies, being completely banned from everything is okay because the government didn't do it.

If you follow that through, the tech industry is the single major industry that does not have any government regulations, so by selectively refusing to legislate the tech industry, the government is actually making a decision that creates the situation.

Furthermore, the idea that the internet is somehow the result of exclusively private enterprise is dumb. It was created by the government. These major companies have developed important aspects of their technology through public-private partnerships. The government largely paid for the infrastructure which allows tech companies to deliver their content.

The "private companies" argument also stops making sense at some point, because all grocery stores are privately owned, meaning that in theory, if all grocery stores decided you can't use their services because you're a bigot or whatever, you could starve.

Of course then they would tell you "just go grow your food on a farm, BIGOT!" —and that would actually be a much more reasonable demand than telling people that if they want free speech they have to create their own internet.

Libertarianism is stupid and the fact that the same people who want to force Christians to bake anal cakes are using an extreme libertarian position to support internet censorship of politically incorrect views should tell you how stupid it actually is.

Regardless of Jones' libertarian bent, he is now on the "REGULATE THEM" train, because YouTube is threatening to completely destroy his business.

Calls for regulation of YouTube are now all over his website.

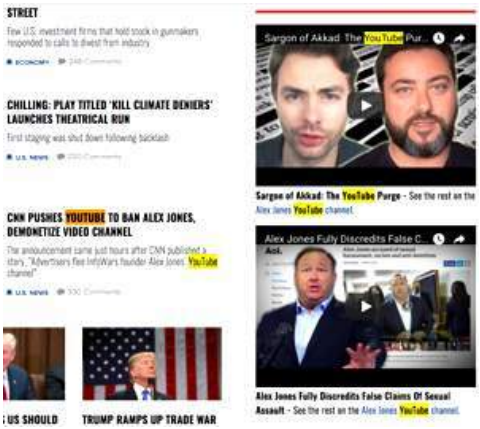

Of course, Jones was nowhere to be seen when the hammer came down on the Daily Stormer. The only people who defended me were Tucker Carlson and Sargon of Akkad.

EDIT: Paul Joseph Watson apparently did sent out a tweet back in August.

> Daily Stormer hates me & attacks me, but banning websites for opinions (no matter how vile) is a slippery slope to total censorship.
>
> — Paul Joseph Watson (@PrisonPlanet) August 14, 2017

But it was never an issue on the show, he didn't do a video, no article was published on Infowars.com—so basically that Tweet could be viewed as a tactical way to say "oh see we did say something look at this one tweet."

But whatever.

I am glad to see Jones coming around.

> The deep state and the globalists have gone all out now, launching a desperate assault on free speech to stop Donald #Trump and #America — https://t.co/xifgxiNay0 #tcot #Infowars
>
> — Alex Jones (@RealAlexJones) March 4, 2018

This is actually yet another really positive aspect of the fallout from the attempt to shutdown guns after the Parkland shooting.

I have said since the censorship began that we should be pretending to be liberal kikes and calling for more and more censorship, so that it becomes a more mainstream issue. But it was bound to happen either way. The chilling effect of censoring anyone who says the word "Jew" would have been a good place from which to just say "okay, leave it there." But it's a slippery slope, and Jews cannot help themselves.

Jones is coming dangerously close to naming the Jew as he calls out the censorship.

> The Alex Jones channel with billions of views is frozen. We have been told it will be deleted tomorrow and all 33 thousands videos will be erased. We just set up this new page subscribe if you want to see what the SPLC wants censored.. https://t.co/0sGkMNUCPt
>
> — Alex Jones (@RealAlexJones) March 4, 2018

Paul Joseph Watson did an interview with Breitbart last week where he referred to both the Anti-Defamation League and the Southern Poverty Law Center. These are both Jewish ethnic activist groups. They identify themselves that way. Their job is to shut down any speech which is viewed by Jews as threatening, and that includes any kind of right-wing speech—not simply speech which explicitly attacks them.

As I said to Alex and the rest of the cucks years ago: "you can ignore the Jew, but the Jew isn't going to ignore you."

What's Next

Jones might have avoided a shutdown by making all this noise, but it's coming either way.

Last week, a whole bunch of YouTube channels were shut down and then reactivated. It was all right-wing channels, including Warski Live and Sargon of Akkad. YouTube claimed that it was an accident, and reinstated the channels, but there was a very clear pattern in who they chose to shut down, and I have theorized that right now YouTube has a list of people they are planning to shut down and that some employee—probably an Indian—was confused about what the list was and thought he was supposed to immediately shut down everyone on it.

So everyone who got shut down and reactivated should be prepared. Although there isn't really any way for these people to

be prepared. They have created a business model by following old YouTube standards, which YouTube has changed at the behest of these Jewish activist groups.

I am glad that the Jews are intent on making everyone hate them. When AJ and these people are all talking about the ADL and SPLC, and people look those organizations up and find that they are Jewish ethnic advocacy groups, they are at least going to have a flash thought of: "oh maybe this is part of what that whole 'Anti-Semitism' phenomenon is about..."

Since August when the clampdown began in earnest, American views with regards to regulation of the tech industry have changed dramatically.

As the situation stands right now, losing really is winning, and the more people are shut down the closer we get to regulation.

DS

Payless Shoes Using Booby-Trapped Mirrors to Do the Job ICE Doesn't Want to Do

Andrew Anglin
Daily Stormer
March 5, 2018

I knew Payless shoes was far-right, but I never knew they were ready to start using booby-trapped mirrors to murder jihadi children.

That is frankly really hardcore.

Fox News:

A 2-year-old girl died Friday after a mirror fell on her while she was at a Payless ShoeSource store in Georgia, officials said.

Ifrah Siddique was inside the Riverdale store with her family around 8 p.m. when the full-length mirror fell on top of her, officials told FOX5 Atlanta. The toddler, who was trying on shoes with her mother before the incident, was rushed to the hospital where the 2-year-old later died.

"I feel dead like I am no more...that was my little girl," Mohsin Siddique, the girl's father, told FOX5 on Saturday.

...

Payless ShoeSource said in a statement to FOX5 that the company is "devastated" by the girl's death.

"Our deepest sympathies go out to the family of Ifrah Siddique during this time of incredible loss. We are devastated by this tragic event and are fully cooperating with authorities to research and understand the nature of this accident. Out of respect for the family, no further information will be provided at this time," the statement read.

"DEATH TO INFIDELS! WE SHALL TAKE JERUSALEM! DEUS VULT!" the statement added.

The Payless CEO followed up, making this public statement to the girl's father:

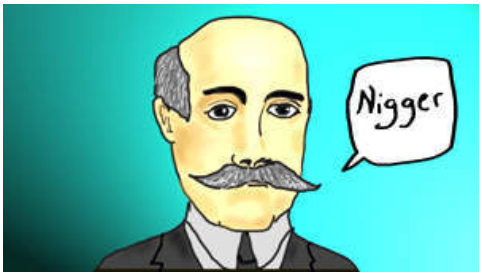

This whole "corporate activism" phenomenon is really heating up to 6 million.

If we had a conversation as a society about the whole "invasion" thing, maybe Payless Shoes wouldn't have felt the need to start murdering children like this. That's one reason I think the whole shutdown of free speech is a really bad idea.

We should just talk.

DS

Huffington Post Doxxes Female Host of White Nationalist Podcast

Michael Byron
Daily Stormer
March 5, 2018

The Huffington Post revealed the true identity of "Tiana Dalichov," host of the White Nationalist podcast "Unapologetic," yesterday.

I've never heard of Unapologetic before, but it seemed to be gaining traction in Alt-Right circles. It was openly pro-white and anti-Jew, and Lana Lokteff of Red Ice had been a guest on the show in the past.

"Tiana Dalichov" was revealed to be Dayanna Volitich, pictured

above. Volitich is a school teacher from Florida who subtly promoted right wing beliefs to the children she taught.

Sadly, I doubt she'll still be teaching a week from now.

Huffington Post:

> **Dayanna Volitich, a 25-year-old social studies teacher at Crystal River Middle School in Florida, has been secretly hosting the white nationalist podcast "Unapologetic" under the pseudonym "Tiana Dalichov" and bragging about teaching her views in a public school, HuffPost has discovered.**
>
> In her most recent podcast on Feb. 26, a guest railed against diversity in schools, dismissing the idea that "a kid from Nigeria and a kid who came from Sweden are supposed to learn exactly the same" and have the "same IQ." Volitich enthusiastically agreed with the guest, and went on to argue that "science" has proven that certain races are smarter than others.
>
> In the same episode, Volitich boasted about bringing her white nationalist beliefs into the classroom and hiding her ideology from administrators. She said that when parents complained to the school's principal about how she is injecting political bias into the classroom, Volitich lied to the principal and said it was not true.
>
> ...
>
> After HuffPost made inquiries about Volitich's white nationalism to the Citrus County School District on Friday, "Tiana Dalichov" tweeted that she "might disappear for a while" and then set her account to private. She also scrubbed the website for her podcast.
>
> HuffPost took screenshots of many of the racist and incendiary statements she made online.

> Volitich's photo on the Crystal River Middle School website and social media profile photos of "Tiana Dalichov" appear to feature the same person. The photos show Volitich and "Dalichov" wearing the same set of earrings (seen at the top of this piece).
>
> Lastly, the names "Tiana Dalichov" and "Dayanna Volitich" share all but two of the same letters and the same number of syllables.
>
> In her podcast appearances and social media posts, Volitich talks regularly about being a teacher (even mentioning she teaches in Florida) and makes statements that are deeply alarming—particularly for someone tasked with shaping the minds of middle-school students.

Okay, first things first (because I know I'll get bullied in the comments if I don't bring this up): is Dayanna Volitich even white?

I'll admit she's sporting an impressive 56% face. She has a kind smile, which rules out significant Jewish admixture (racial Jews look like demons even when smiling), but I do get a somewhat Arabic or even beanerish vibe in places.

Here's another photo of her, where she increased the contrast to look whiter (a classic American trick):

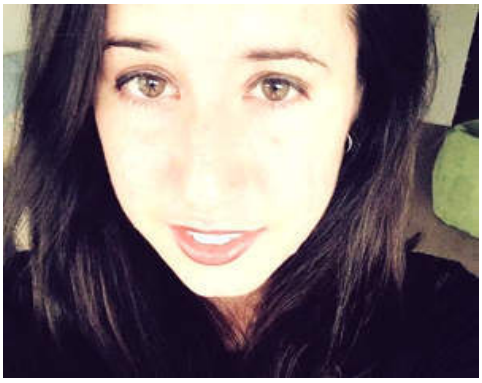

But hey, even if she is a mutt, I'm sure we can all agree: she's /our-mutt/.

Sorry Brittany, you're back to second place. Don't worry, we'll still let you work as a sex slave in the ethnostate if you agree to be sterilized first.

Anyway, let's get to the point: this woman, who was doing a decent job at redpilling kids in a 90% white school, has almost certainly lost her career as a teacher because she didn't practice good opsec.

She mentioned significant details about her private life (including her profession) in her podcast, used a fake name that shared similarities with her real one, and—worst of all—used an actual photo of herself for her Twitter avatar.

Dayanna handed herself to our enemies on a silver platter.

If you intend to support White Nationalism in a semi-public ca-

pacity (e.g. writing, radio hosting, video making) and want to remain anonymous for strategic and/or legal reasons, then be smart about it. Use a pseudonym, avoid airing details about your private life online, utilize effective Internet security (such as using a dedicated email address for communication and a throwaway SIM card for social media accounts) and, for God's sake, no damn selfies!

It's just common sense.

Dyanna is lucky because she's (a) American, so she won't go to prison for her political beliefs, and (b) female, so she can market herself as a Trad Thot when she gets banned from teaching and needs a new career.

But there are a lot of people in our movement, especially men in Western Europe, who are one slip-up away from losing everything in life—including their freedom.

Be careful out there!

DS

FINALLY: Intelligence Committee Head Calls Traitor Stephen Colbert "A Danger to the Country"

Andrew Anglin
Daily Stormer
March 5, 2018

Video Link

It's about gosh-darn time we started considering the media what they are: A THREAT TO NATIONAL SECURITY.

These people are openly and aggressively involved in a conspiracy to undermine the United States of America. There is no excuse. This is not "free speech," it is sedition.

RT:

> **Comedian Stephen Colbert is no laughing matter, according to House Intelligence Committee head Devin Nunes, who said his jokes are a "danger." He accused Democrats of using Hollywood to deflect evidence of their own wrongdoings.**
>
> Rep. Nunes (R-California) was the butt of jokes in an episode of the Late Show, which saw Colbert travel to Washington, DC to question congressmen about the alleged Trump-Russia collusion. Colbert handed out copies of a memo which read: "Devin Nunes is a [redacted]."
>
> Video Link
>
> "This is the danger that we have in this country," Nunes said when asked about Colbert by Fox News' Neil Cavuto on Saturday. **"The left controls not only the universities in this country, but they also control Hollywood in this country, and the mainstream media, so conservatives in this country are under attack, and I think this is a great example of it."**

> The California representative went on to dismiss the left's excitement about the Russia investigation. "On the one hand you'll see the left and the media running out there saying, 'oh my gosh, it's the end of the world, the Russians hacked our democracy, and we have evidence of collusion between the Trump campaign and the Russians.' However, they can't show it, they have no proof," he said.
>
> He then reversed the attack by pinning the "Russia collusion" accusation on the Democrats. Nunes said that when Republicans present "proof that not only did the Democratic party collude and get information from the Russians, and then an investigation was opened up into the Trump campaign to spy on the Trump campaign," the left "resort[s] to going to their friends in Hollywood to make fun of people and attack people who are trying to get to the truth."
>
> "I enjoy the attacks, if they want to continue to attack me, that's fine,"he added.

Yes, we all enjoy the attacks. Until they kick you off the internet.

But what we need is attacks on them.

We need to round them up and put them in concentration camps.

All of these media people.

If we don't want to go that far—okay. At the very least, we need to make it so these media people do not have the ability to completely silence the opposition. We need to regulate the tech industry, or nationalize it. We have to allow people to view criticism of the media.

Furthermore, we need investigations. We have already caught the media colluding with the Democrats and the FBI to hoax the population—that is a seditious conspiracy.

We need to see the records of the NYT and WaPo, and see what they were doing planting all of these news stories about the Russian conspiracy.

A secretly-organized plot to undermine an elected government by a complete and total privately-owned and unaccountable elite media establishment working in concert with deep-state government agents is not "free speech."

We need a subpoena machine gun assault on all of these people.

The Russia collusion conspiracy theory has been proved to be a hoax and someone has to pay for it.

DS

Jewish Media Attacks Trump's Plan to Impose Tariffs on Foreign Steel and Aluminum

Lee Rogers
Daily Stormer
March 4, 2018

Video Link

This past week the President announced that they would be implementing tariffs on foreign steel and aluminum. He also posted several tweets on the subject.

> We must protect our country and our workers. Our steel industry is in bad shape. IF YOU DON'T HAVE STEEL, YOU DON'T HAVE A COUNTRY!
>
> — Donald J. Trump (@realDonaldTrump) March 2, 2018

> When a country Taxes our products coming in at, say, 50%, and we Tax the same product coming into our country at ZERO, not fair or smart. We will soon be starting RECIPROCAL TAXES so that we will charge the same thing as they charge us. $800 Billion Trade Deficit-have no choice!
>
> — Donald J. Trump (@realDonaldTrump) March 2, 2018

> The United States has an $800 Billion Dollar Yearly Trade Deficit because of our "very stupid" trade deals and policies. Our jobs and wealth are being given to other countries that have taken advantage of us for years. They laugh at what fools our leaders have been. No more!
>
> — Donald J. Trump (@realDonaldTrump) March 3, 2018

> If the E.U. wants to further increase their already massive tariffs and barriers on U.S. companies doing business there, we will simply apply a Tax on their Cars which freely pour into the U.S. They make it impossible for our cars (and more) to sell there. Big trade imbalance!
>
> — Donald J. Trump (@realDonaldTrump) March 3, 2018

As expected, reaction in the Jewish media to this announcement has been extremely negative. They're claiming that taxing foreign goods coming into the United States will lead to a trade war, increased prices and a potential economic collapse. The National Review, a fake conservative propaganda operation littered with Jews and Zionists, issued an incoherent and rambling response expressing their displeasure with the announcement.

Their perspective is a fallacy. The fact of the matter is that the United States has enormous trade deficits with foreign countries. The most notable of which is the trade deficit with China. This ridiculous situation was allowed to occur as a result of "free trade" deals like NAFTA and others. It gave multinational corporations the ability to exploit cheap foreign labor while still having access to sell their products in the United States. The end result has been fewer good paying jobs for Americans because these jobs were exported to places like China and Mexico.

Video Link

These "free trade" deals weren't "free" at all. They were unfair trade deals that hurt American workers. The "free trade" designation has been a branding and marketing slogan used to promote these insane agreements that have screwed over Americans for years.

While it's true that implementing tariffs will cause an increase in the cost of certain products, it's inconsequential if you have large numbers of people who don't have good paying jobs to afford those products in the first place. It's much more important to have a population with gainful employment even if specific products are slightly more expensive as a result.

Relying on foreign countries for raw materials is also a national security concern. For all the people who whine over and over again about national security, they should be welcoming this announcement. The United States is much more secure if it is self sufficient in terms of obtaining raw materials and manufacturing goods.

America became great in the 19th century during a time in which tariffs were imposed on foreign products. This policy allowed the nation's industry to grow and prosper.

Throughout the 19th century, the United States functioned largely by imposing tariffs on foreign products. It was during this time that the country grew into a significant industrial power. This is something that you do not hear talked about much. The country flourished when we had policies in place that protected the nation's industry.

So unless you are a Jew who hates America, there is no viable argument against imposing tariffs and establishing a fair and reciprocal trade policy with foreign countries. The United States and the American worker has been taken advantage of for far too long.

DS

Jewish Problem

What Exactly Does a "Champion of Jewish Values" Look Like?

Andrew Anglin
Daily Stormer
March 11, 2018

> So happy to be a part of the Champions of Jewish Values National Awards Gala on Thursday with @RabbiShmuely and The World Values Network. #JewishValuesGala18 pic.twitter.com/hBXUuCJzdV
>
> — Caitlyn Jenner (@Caitlyn_Jenner) March 7, 2018

You asked, mate.
Times of Israel:

> Transgender television personality and Olympic gold medalist Caitlyn Jenner was honored with a "Champion of Israel and LGBTQ rights" award during the sixth annual World Values Network gala on Thursday night in New York.
>
> The organization, headed by Rabbi Shmuley Boteach, aims to annually recognize individuals who "honor human rights and defend the protections and values of democracies like Israel."

When you understand that these are the values that Jews literally parade around bragging about "fixing" our society with, then you realize you don't like these values and say something about it—that is the definition of being an "anti-Semite."

And it's actually a definition that I agree with the Jews on.

DS

Dastardly Jew Snakes Take Back Daw Suu's Holocaust Award!

Andrew Anglin
Daily Stormer
March 10, 2018

For those about to Oṃ maṇi padme hūṃ—we salute you!

I'll be the Jews feel real smug removing this kindly old lady's Holocaust award, but I will tell you, friend: there is no greater honor than having Jews remove your Holocaust award!

HEIL DAW SUU!
GAS THE ROHINGYA!
LA Times:

> **The United States Holocaust Museum is revoking a major human rights award given to Nobel Peace laureate Aung San Suu Kyi, the country's civilian leader, saying she has failed to respond adequately to the mass killings of Myanmar's Muslim Rohingya minority.**
>
> The museum announced Wednesday that the Elie Wiesel Award given to Suu Kyi in 2012 would be rescinded. The move is the latest blow to Suu Kyi's international reputation, which has plummeted in view of the Rohingya massacres.
>
> In response to the museum's action, a spokesman for Suu Kyi said the decision appeared to be based on "the wrong information" and that it made the Myanmar government "very disappointed and sad."
>
> Suu Kyi was a Mandela-like figure in Myanmar who spent years under house arrest for opposing the country's military dictatorship. She became an international rallying point and won the Nobel Peace Prize in 1991. Her party won a landslide victory in 2015 and she assumed the newly created post of state counselor, although the military retains significant political and economic power.
>
> Hopes had been high for Suu Kyi to make the transition from revered opposition figure to reformist political leader, given her long campaign for democracy. Instead, human rights advocates consider her a disappointment, particularly in her response to the Rohingya killings.

The kikes are getting increasingly agitated that no one cares about their dumb attempt to forcememe a "humanitarian intervention" in Myanmar, so they're going all out with some gibberish about their stupid lampshade hoax.

And still, no one cares.

Parasite monkey people get took, that's just the name of the game of evolution, brah.

No one cares about any of this "we have to invade some random country because of a sad thing!" business anymore.

The jig is up, JEWS!

DS

Jewish Media Mourns Departure of Free Trade Jew Gary Cohn

Andrew Anglin
Daily Stormer
March 8, 2018

Once again: all you need to understand to understand what is happening in the world is the Jew issue.

If you understand the Jew issues, everything makes complete sense.

If you don't understand the Jew issue, then how do you understand the far-left mainstream media having a breakdown over a departing Trump administration official who played a lead role in a relatively hard-right tax cut agenda and is ostensibly leaving because Trump is pushing what would traditionally be considered a leftish anti-free trade policy?

Fox News:

> **The mainstream media are heartsick over the departure of Gary Cohn.**
>
> As the president's chief economic adviser heads for the exits, the framing of most stories—not to mention the continuation of the "chaos" narrative—is that this development is truly bad news for the White House.
>
> That comes against the backdrop of coverage that Trump's sudden move to impose hefty tariffs on steel and aluminum is a wrong-headed decision that has greatly upset Paul Ryan and the Republican Party.
>
> But here's the thing: Donald Trump is doing exactly what he said he would do during the campaign, which he spent talking tough on trade. In fact, the real estate mogul has been complaining since the 1980s that other countries are taking America to the cleaners.
>
> The tariff plan may be smart or self-defeating. And it's certainly created a political storm. **But why should Trump be pilloried for keeping a campaign promise, just because the former head of Goldman Sachs was opposed?**
>
> ...
>
> **Politico's headline includes an anonymous quote that the departure will be a "disaster":**
>
> "The number of bad ideas that have come though this White house that were thankfully killed dead—there are too many to count," an unnamed White House official says. "With Gary gone, I just think, from a policy perspective, it means disaster."
>
> Politico says that "**Cohn joins the long list of policy experts who have departed in recent months—a brain drain that leaves the president with fewer people around him who know how to get policy made, and how to stop Trump from moving ahead with unworkable ideas.**
>
> "Some worry the White House could return to the uncontrolled days immediately following Trump's inauguration, when many West Wing jobs were still unfilled and former strategist Steve Bannon was writing executive orders with policy adviser Stephen Miller."
>
> **Let's just say Bannon's departure wasn't covered with quite the same tone.**
>
> No...
> It most certainly wasn't.
>
> The Washington Post says that "**the departure of Cohn, a former president of Goldman Sachs who had been an interlocutor between the Trump administration and the business community, is the latest jolt to a White House that has been especially tumultuous in recent weeks and unable to retain some of its top talent.**
>
> (((Business community)))
>
> "His resignation as National Economic Council director will leave the White House without a financial heavyweight who business executives and foreign leaders believed had served as a counter to Trump's protectionist impulses and as a moderating force in other areas."
>
> **This is an important story because, as the New York Times says, "trade has always been the iron curtain that divided Mr. Trump and establishment Republicans."**

The Jewish media is not simply concerned about the free trade issue, they are much more concerned about losing one of their own on the inside. However, that having been said, they are clearly also opposed to the policy itself.

Because the media is not simply "leftist" and it certainly isn't leftist when it comes to economic issues that the left used to embrace. They are Jewish, and they serve the interests of Jews—most of which happen to be leftist issues. They like high taxes, because their big companies don't pay any taxes. But they want to be able to import international products for shekels and to undermine the American working class.

I am happy about the tariffs. But I am even more happy about getting a Jew out of the White House.

DS

West Bank: Kike Commandos Break Into University and Capture Palestinian Student Leader

Roy Batty
Daily Stormer
March 8, 2018

I don't particularly care about the Palestinians. I think it's because I had to deal with some of their youth activists in college. They were a bunch of semi-literate idiots that adopted Leftist talking points and tried to use them against the Jews—very poorly I might add.

That being said, I always wanted to get my hands on one of those Palestinian scarves.

I thought they looked bretty cool. But other than the cool ethnic accessory that I wanted to get my hands on to show off to my SWPL friends, I never saw anything that impressive about Palestinian youth activists.

Leftist talking points are promoted by the Jews themselves and no amount of calling the Jews "the real Fascists" seems to work when you actually try to use it against the Jews themselves.

Invariably, these student activists would just turn their attention to attacking White goyim instead, because White goyim don't fight back.

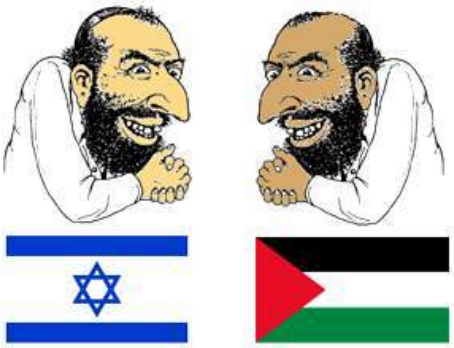

So yeah, I'm not really down with the Intifada.

But it's a little bit different when they're in their own country.

What the kikes pulled this week is pretty extreme. Check it out:

> Undercover Israeli military forces break into Birzeit University in West Bank, kidnap head of Student Union pic.twitter.com/ER5BnGhkoQ
>
> — Ramy Abdu| .| |||| |||| (@RamAbdu) March 7, 2018

Palestine Chronicle:

> **Omar al-Kiswani, the president of the student council at Birzeit University, was arrested today by a group of undercover Israeli agents from inside the university campus.**
>
> Protecting this group's incursion into the university was an armed Israeli army unit.
>
> This is not the first violent raid by Israeli army forces, which systematically invade and routinely harass students, faculty members, and staff at Birzeit University and other Palestinian educational institutions.

Apparently, these Mossad operatives pretended to be journalists. Which is pretty hilarious considering that most journalists nowadays are already shabbos auxiliaries in the employ of the Jews, so not really a deep cover when you think about it.

I'm serious.

The tactics that journalists use nowadays include harassment, stalking, making threats as if they are police and character assassination of anybody that stands up to the Jewish campaign of lies.

In the West, they have to hide their nefarious intentions and use underhand tactics.

In Jew-run Israel, they can just do whatever they want to stop anyone who stands up to their agenda. So, if anything, the arrest of this student activist is a good preview of what will happen once the Jews take full control and do away with all due process, free speech protection and just start pressing the boot down on the goyim.

We should see the Israeli occupation of Palestine as a warning of what might happen to us in the future if we don't solve the kike problem.

DS

Christian Traitors Helping the Jewish Menace – With Shekels

Andrew Anglin
Daily Stormer
March 8, 2018

So-called Christians are now fixated on financially-supporting the people who are trying to wipe them out.

Fox News:

> Seven decades after its foundation, Israel is relying on Christians to help fulfill the promise of encouraging Jewish immigration—and what was once a strictly Jewish-funded mission is increasingly being bankrolled by evangelical Christians.
>
> Israel's Christian allies now fund about a third of all immigrants moving to the country. That's according to a tally by The Associated Press.
>
> ...
>
> Rabbi Yechiel Eckstein, president of the International Fellowship of Christians and Jews, a group that raises money from evangelical Christians for Jewish causes, says that **"after 2000 years of oppression and persecution, today you have Christians who are helping Jews."**

Be careful, Rabbi. You wouldn't want the stupid boomer goyim to know that Christians have spent 2000 years persecuting you.

I have tried to have conversations with boomercons about this, like "okay so what is your explanation for why Christians hate Jews for thousands of years and you now worship them? If you're going to abandon all of the core principles of Christianity, why don't you change the name of the religion? Call it 'Jew-worshipianity' instead?"

And they just go blank in the face—because they don't actually even know that. They have no idea that the Christianity they are taught has no relationship whatsoever to historical Christianity.

So yes, Rabbi—think that through before you let the goyim know.

DS

Jewish Artist Used His Pencil to Survive Seven Concentration Camps Throughout World War II

Michael Byron
Daily Stormer
March 8, 2018

In her memoirs, a Jewish artist named Rosemarie Koczy, pictured above, claimed to have survived two concentration camps during the Holocaust.

Upon closer scrutiny, however, her life story contained a few inconsistencies. For one, she wrote that the Nazis deported her to the Traunstein subcamp of Dachau, a place for male prisoners.

Rosemarie, biologists later confirmed, was female.

Just because one Holocaust survivor lied about her life, though, doesn't mean that the millions of other ones also did.

I mean the story of 93-year-old Kalman Aron, another Jewish artist who survived more than one concentration camp, contains no inconsistencies whatsoever.

New York Times:

> Kalman Aron began drawing pencil and crayon portraits of his family in Latvia when he was 3. A child prodigy, he mounted his first one-boy gallery show when he was 7. He was commissioned to paint the official portrait of the Latvian prime minister when he was 13. He enrolled at an academy of fine arts in Riga, the capital, at 15.
>
> **Then, in 1941, when he was 16, the Germans invaded, and his parents, who were Jewish, were murdered. But Kalman's artistic talent would spare his life. Over the next four years, he would survive seven Nazi concentration camps by swapping sketches of his captors and their families for scraps of food.**
>
> ...
>
> After the German invasion, Kalman's father was conscripted for a work detail and never seen again. Kalman was herded into Riga's Jewish ghetto with his older brother and his mother. She was murdered later that year in the massacre of 25,000 Jews near the Rumbula forest.
>
> **Kalman was shipped to perform slave labor in camps in Latvia, Poland, Germany (where he was sent to Buchenwald) and what was then Czechoslovakia.**

Seven camps, eh? These weren't concentration camps to this guy—they were motels!

Seven isn't the high score, though. That honor goes to Chaim Ferster, who survived eight of them.

(UPDATE: Chaim was beaten by Elias Feinzilberg, who survived nine.)

It's still an impressive achievement for a man, especially considering that one of those camps was the notorious Buchenwald camp in Germany.

Buchenwald didn't have gas chambers (that was more of a Poland thing), but it did have something almost as bad: execution rooms where innocent Jews were hung from meat hooks:

The guards at Buchenwald, known for their efficiency, hung Jews to death because they thought bullets were too slow.

> **After Nazi guards discovered his artistic ability, he would be temporarily relieved of hard labor and hidden away in a barracks to sketch their portraits or copy photographs of their families. He might be rewarded with a moth-eaten blanket or a morsel of food.**
>
> "They wouldn't pay me anything, but I would get a piece of bread, something to eat," he was quoted as saying last year in The Jewish Journal. "Without that, I wouldn't be here."
>
> **"I made it through the Holocaust with a pencil,"** he told Steven C. Barber, who is adapting Ms. Magee's book into a documentary, "Into the Light," for Vanilla Fire Films.

Hmm.

You know, those Nazis seemed rather lenient at times. These people were supposedly dedicated to the complete extermination of the Jewish race, yet they were always willing to spare the lives of Jews that exhibited even the most modest of talents.

Is it possible that the Nazis weren't as two-dimensionally evil as the court historians led us to believe?

I'm tempted to respond with "yes" like an anti-Semite.

But then I remember Schindler's List and come to my senses. Of course they were evil—survivors like Kalman Aron were the exception, not the rule.

The rule was the Six Million.

DS

Polish Chief Rabbi "Sorry, Not Sorry" About Israeli Furore Over Polish Holocaust Law

Diversity Macht Frei
March 7, 2018

In the unabashed chutzpah department of world news we have today Michael Schudrich, Chief Rabbi of Poland's 30,000 strong Jewish community. Here he answers a few loaded questions from World Israel News.

A little background: Poland recently passed a democratic law within their sovereign borders forbidding anyone from assigning blame to Poles for "Nazi attributed crimes" and banned the specific use of "Polish death camps" in the reporting of that era of history. In effect, the Poles are giving the Jews a taste of their own medicine since Jews have pushed Holocaust denial laws in much of Europe.

> Jewish and Israeli leaders as well as historians and Holocaust survivors have railed against the Polish law, insisting that **many thousands of Poles murdered Jews during the Holocaust, without being forced to do so** by the Nazi occupiers. They did so because of self-interest and **deep-seated anti-Semitism**.

Anyone that harkens back to their school days will likely recall how in history class we were taught that not much can be asserted with great certainty when it comes to historical matters. We have also been taught, by philosemite Winston Churchill no less, that "history is written by the victors". How, then, can Jews make such incredible claims with such certainty and expect the goy to swallow it unquestioningly? A reasonable person would conclude that Jews are trying to blame "many thousands of Poles" for "Holocaust" "crimes" so that they have another country they can bleed dry with demands for reparations.

> ***WIN: IS THERE A FEELING OF GROWING ANTI SEMITISM IN POLAND AS A RESULT OF THE DIPLOMATIC CRISIS?***
>
> **RABBI SCHUDRICH:** There is no growing anti-Semitism in the sense of Jews being attacked on the streets of Poland. There is a marked increase in **anti-Jewish hate speech** on internet blogs and

on Facebook. Polish Jewry faced almost no anti-Semitism over the past 30 years, so this outbreak is troubling. What is also troubling is that there has not been a strong response from the Polish leadership. The community has received a few dozen nasty emails, which is really not so much. Interestingly, I've only received positive emails—the type where people say, "We're with you."

Translation: "Based on our devious, sneaky behaviour and our abortive social media attempt* to shame Poles there has been an increase of 'Goyim knowing' and we find this unacceptable"

*This is the video that, due to a huge backlash, was taken down by the (((group))) that had originally uploaded it:

Video Link

It's unintentionally hilarious in its hyperbole.

WIN: WHAT WOULD YOU SUGGEST AS A WAY TO LOWERING TENSIONS?

RABBI SCHUDRICH: A key to an understanding is that **each side tries feeling the pain of the other**. At the same time, all must resist and reject revisionist efforts to change Holocaust history. **It is painful for the Poles to be blamed for things they did not do.** We must be careful not to overemphasize the **Polish role in the murder of Jews**. Some Israeli politicians have clearly exaggerated the Polish people's role, and that is damaging. (The Rabbi declined to name the Israeli politicians he was referring to, but to this writer it seemed apparent that he was referring to comments made by Knesset member and Yesh Atid leader Yair Lapid.)

Jewish doublethink: "There's nothing worse than being blamed for something you didn't do, we understand that. No one should be blamed for the deaths of millions of Jews. We must strike a balance between pointing out the Polish role in the murder of Jews but somehow not overemphasising it"

It reminds me of the gotcha question: "*Have you* stopped *beating your wife?*"

WIN: SHOULD THE MARCH OF THE LIVING BE CANCELLED TO PUNISH POLAND?

Translation: "Should we punish Poland by not having a boring march no one really cares about to commemorate the oven dodgers?" Yes, that'll show Poland! After all, many parents punish their children by not letting them eat vegetables for dinner.

Finally, this disturbing revelation:

WIN: WHAT HAS BEEN THE ROLE OF POLISH PRESIDENT ANDRZEJ DUDA IN THIS REGARD?

RABBI SCHUDRICH: He has been **very much involved**, especially in seeking a solution. He recently visited the Jewish Community Center, where **he had a private conversation with 15 community leaders**. His message is, "There is a place here for Jews and we want you to stay." He expressed concerns about what happened. We told him our concerns, and he listened to our comments. He seemed to be sincere in seeking solutions to what the government can do to make the Jewish citizens feel more comfortable. He also declared that anti-Semitism will not be tolerated. At least Polish leaders are listening, and that gives me hope.

So the democratic leader of 37 million Poles met in private with 15 unelected self-appointed community leaders of 30,000 to determine what can be done to circumvent democracy and plot a course that serves their ethnic interests.

The whole article is worth reading just to give a normal person an insight into the unfathomable, oriental mind of the common Jew that transcends borders and continents. A common theme on this blog is how often and readily they are willing to sell out their host nation if the net outcome helps them.

DS

Harvey Weinstein Did Nothing Wrong

Andrew Anglin
Daily Stormer
March 6, 2018

Harvey is telling the hard truth here that the kike narrative about the utter helplessness of empowered womyn simply cannot handle: exchanging sexual favors for career advancement isn't "rape," it is a business transaction.

Harvey Weinstein is a real piece of shit kike who deserves to be prosecuted for the obscenity he has pushed on the American people—and the whole world—through his films. But these

whores blaming him for their own decisions that they now feel grossed-out by—if they didn't want to feel dirty, they never should have become whores in the first place.

"Actress" is not a talent. Any dumb bitch with a pretty face can be a movie star, but not any bitch is willing to suck-off the greasy fat kike Harvey. They did what they had to do to get where they wanted to be in life.

Japan Times:

> **Harvey Weinstein's lawyer said Saturday a woman having sex with a Hollywood producer to advance her career is "not rape", in a British newspaper interview on the eve of the Oscars.**
>
> Ben Brafman is one of the top U.S. criminal defense attorneys, hired by the disgraced Hollywood mogul whose career is in tatters following accusations of sexual harassment, assault and rape.
>
> More than 100 women have accused Weinstein of impropriety going back 40 years, but Brafman argued there was no criminal behaviour.
>
> "If a woman decides that she needs to have sex with a Hollywood producer to advance her career and actually does it and finds the whole thing offensive, that's not rape," he told The Times.
>
> "You made a conscious decision that you're willing to do something that is personally offensive in order to advance your career," he added.
>
> Weinstein, a twice-married father of five, is being investigated by British and U.S. police, but has not been charged with any crime. He denies having non-consensual sex and is reportedly in treatment for sex addiction.
>
> ...
>
> Brafman told The Times his client's behaviour was reflective of the broader culture in the industry: "The casting couch in Hollywood was not invented by Harvey Weinstein."

Where is the lie?

These women are a lot more disgusting than Harvey, I'll tell you what.

I still support them however, because I hate the Jews and metoo is ruining the lives of Jews—their feminist golem turning to devour them. That is truly poetic justice.

But let's be real here: a hooker is a hooker, and if she's a grown woman, she's got no one to blame but herself for her decision to suck dick for money.

DS

Jew AIPAC: Reporters not Allowed to Cover "Press Freedom Panel"

Adrian Sol
Daily Stormer
March 6, 2017

AIPAC: kiking American since 1963.

AIPAC is considered to be the most influential foreign policy lobby in the United States, and for good reason. It's the one lobby pretty much all politicians must bow down to if they want to avoid a relentless Jewish campaign of bile and slander.

However, the power of this horrible European-style socialist organization has become more and more high-profile in the past years, and public discontent has grown.

With the rise of populism and the alt-right, AIPAC is probably reaching a peak in paranoia.

They definitely want as little media coverage as possible.

Breitbart:

> **The American-Israel Public Affairs Committee (AIPAC) barred journalists from a panel on press freedom at its annual policy conference in Washington, DC, on Sunday.**
>
> AIPAC is one of the most influential pro-Israel organizations in the United States.
>
> **Allison K. Sommer, a journalist for the left-wing Israeli daily newspaper Ha'aretz, tweeted Sunday that AIPAC's panel on press freedom** — on which she spoke—was closed to the media. She added the hashtag: "#irony".
>
> The press freedom panel at #AIPAC2018 I am speaking on with three other journalists is closed to the press. #irony pic.twitter.com/glASyGff7c
>
> — Allison K. Sommer (@AllisonKSommer) March 4, 2018
>
> **Ron Kampeas, the Jewish Telegraphic Agency bureau chief for Washington, DC, retweeted Sommer's news**, and agreed with her: "Barring press from hearing reporters is as weird as it gets. But also: in previous years press was barred from those sessions Aipac attendees paid extra for. **But we got into all basic fee sessions except for lobbyist training. This is new.**"

Also telling is the fact that both of the outlets mentioned—Haaretz and JTA—are Jew-oriented ones. Those are the ones most eager to get information about the conference, since Jews know of its importance. Mainstream outlets tend to give it less coverage, and minimal commentary.

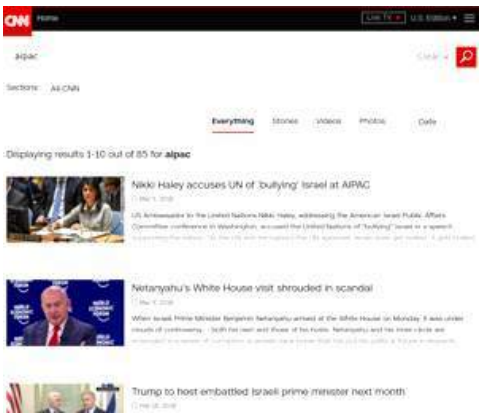

CNN only has one story covering the event, and makes no commentary as to the nature of AIPAC or what goes on there.

Ahead of the conference, the New Jersey Jewish News announced that it would not be covering the event precisely because of AIPAC's treatment of journalists. In an editorial, the paper declared:

AIPAC has a long history of being wary of, and less than friendly toward, the press. Members of the media enter the AIPAC convention through a separate entrance and must be accompanied by staff to proceed to the main area where sessions are held—and, at times, even accompanied to the rest rooms. **Such treatment doesn't foster trust and mutual respect. AIPAC officials say the press is overly critical in its coverage of the lobby**; maybe there's a reason that goes beyond political ideology. Trying a more open approach could help.

The new alt-media means that if there are things AIPAC doesn't want public, they can't even afford to allow Jew media outlets access to the event. This is because even if the New York Times, WaPo and CNN don't report on it, we'll read the Israeli/Jew-for-Jew newspapers and spread the information to a very large audience.

We're at a critical time when public feelings about Jews are at an all-time low. They definitely jumped the shark with their wildly unpopular gun-grab initiative and mass censorship of conservative accounts across social media.

It's no wonder they want to attract as little attention to the most powerful Jewish lobby organization in America right now, lest the goyim start connecting some dots in their minds.

DS

A Second Shoah: Holocaust Survivor Subjected to "Demeaning" Body Search at Airport

Michael Byron
Daily Stormer
March 6, 2018

It's normal for passengers to undergo TSA body searches at certain airports in the United States.

Yes, those searches are intrusive and demeaning. Yes, they violate the Fourth Amendment. And yes, no one wants to go through with them.

But we gentiles have to go through with them or else we'll do another 9/11.

Jews, on the other hand, should never have to go through with them because they had nothing to do with 9/11 whatsoever.

Last weekend, however, the unthinkable happened: a brutish TSA agent pounced upon an elderly Jewess and ordered her to strip, exterminating her self-esteem and gassing her will to live.

What makes this story especially poignant, though, was that this particular Jewess had already suffered through the most devastating fictional event in world history.

CBS News:

A Holocaust survivor says she was a victim of a "very demeaning body search" by U.S. Transportation Security Administration agents after a visit in Albuquerque, New Mexico.

Eva Mozes Kor tweeted on Sunday in Albuquerque that she had to undergo the intrusive body search before boarding a plane and that it ruined her experience following a lecture.

The Indiana resident spoke with teachers from around New Mexico at the National Museum of Nuclear Science and History on Saturday about **suffering through inhumane scientific experiments at the Auschwitz concentration camp as a 10-year-old.**

Ah yes, I've read about the experiments that Nazi doctors performed on children.

Horrible, evil, believable experiments.

Kor has been telling her own story as a Holocaust survivor for most of her life.

But in a few weeks, a documentary film about her life will add another level of the public's understanding of the energetic Terre Haute woman who learned to forgive her Nazi tormentors as part of her own self-healing.

"Eva" will premiere on April 5 in Indianapolis and on April 14 in Terre Haute.

It's a documentary project produced by Ted Green Films, Mika Brown and Indianapolis PBS affiliate WFYI, and it captures the legacy of Kor as she has persisted in telling her story in her own effort to make the world a better place.

Whoa, hold on a sec.

Wasn't this supposed to be about the grotesque violation of Eva's human rights at an Albuquerque airport?

What happened to that story?

Why all this talk about an upcoming film based upon her life?

She has worked with Green and Brown on the documentary for several months, traveling to Auschwitz and Israel, telling some stories and events that weren't always popularly received.

...

Last fall, she was the subject of a BuzzFeed video— "I Survived The Holocaust Twin Experiments." It has had more than five million views on You Tube and received more than 20,000 comments. On Facebook, the video has more than 185 million views, by far BuzzFeed's most ever.

Okay, this is getting a little self-promotional...

Pls stop. ;_;

Tickets for the film event in Tilson Music Hall go on sale Thursday. The April 5 premier in Indianapolis is sold out.

Without seeing any parts of the film yet, Kor said she has no idea what to expect. And she appreciates the long hours that Green and Brown put into the project.

"The production of the film had a lot going into it," she said. "A lot of work, a lot of detail."

How other people receive the film is important to her, and she hopes it can be used to spark dialogue and discussions about discrimination, conflict resolution and how forgiveness heals a person.

Right. That's it. Enough is enough.

Dear readers, I apologize for wasting your time.

I thought this would be a heartfelt story about a brave, honest-looking woman...

...who suffered incredible torment at the hands of airport security and decided to speak out against it. Instead, it turned out to be a shameless advertisement for an upcoming movie about her life.

Cynical readers might suggest that this airport event was staged, assuming it even occurred at all, so that national newspapers could promote Eva's film to their tens of millions of readers at the best possible time.

Since the Jews are such an ethical race, though, I'm inclined to believe it's all just a cohencidence.

DS

"Your Time is Up!" – NRA Spokesman Issues Warning to European-Style Socialists

Andrew Anglin
Daily Stormer
March 5, 2018

"To every lying member of the media, to every Hollywood phony, to the role model athletes who use their free speech to alter and undermine what our flag represents...Your Time is running out. The clock starts now."
—@DLoesch #Oscars90 pic.twitter.com/SDVjeTxyfB

— NRATV (@NRATV) March 4, 2018

Although I do not know if the NRA's official policy is to gas all Jews or simply deport them to Israel, they are ready to begin taking action to stop these kikes.

NRAce War Now!

WBAL:

National Rifle Association spokesperson Dana Loesch promoted her new television show with a controversial message on Twitter on Sunday.

In a video, Loesch stands in front of a black background as dramatic Western music plays. **She calls out "every lying member of the media," "every Hollywood phony,"** and **"the role-model athletes who use their free speech to alter and undermine what our flag represents."**

She tells them, "Your time is running out."

Loesch then flips an hourglass and text on screen teases her forthcoming show on NRA TV.

Loesch was called out by the Jews for a tweet she had posted way back when, as the Jews are now attempting to whine to the goyim that the NRA has to be stopped because it's so anti-Semitic.

The NRA did not fire her, and instead doubled-down by giving her a show about how she is going to destroy the Jews.

And she's out there posting stuff like this:

> Started the morning with a new bag of @blckriflecoffee . pic.twitter.com/dVMkjYa6X8
>
> — Dana Loesch (@DLoesch) March 3, 2018

The NRA is done with euphemisms. They are calling out the European-style socialist for what it is.

Our patience has its limits!

REMEMBER TO JOIN THE NRA NOW AND FIGHT THE JEW!

DS

"Armed Jews Could Have Stopped the Holocaust"

Andrew Anglin
Daily Stormer
March 5, 2018

A hidden problem with the Hoax of the Century is the way it makes it impossible to properly analyze mass psychology.

The idea that millions of people were rounded up and gassed and made no attempt to resist—even while being shoved into gas chambers—as a citation of the way human beings will behave in such a situation as a genocide makes it difficult to discuss this type of hypothetical.

News Hub:

> **The Holocaust might not have happened if the Jews had guns, a US politician has claimed.**
>
> Don Young, a Republican from Alaska, was caught on camera telling locals the Jews were "put into the ovens because they were unarmed".
>
> "They say let's ban the AR-15. OK, let's ban that," Mr Young told a gathering of the Alaska Municipal League last month.
>
> "Then what else are you going to ban? What else? The shotgun? Then long rifles, then sling shots, bows and arrows. Knives. How many millions of people were shot and killed because they were unarmed? Fifty million in Russia, because their citizens weren't armed. **How many Jews were put into the ovens because they were unarmed?**"

The NRA has been using this talking point for years. And we know the NRA knows about the Jews being the sole force behind gun control programs in America. So the argument becomes: "these Jews are trying to gas themselves—we're just trying to help them not get gassed."

The Jews are put in a difficult position by this, sort of—but it is more to do with explaining the Holocaust itself, because their immediate response is always that Hitler didn't do gun control, which is true. So then it's like okay, so why did you allow yourselves to be rounded up and shoved into gas chambers then? If you had the ability to resist, then why did you choose not to do that?

The "Jews were gassed because they couldn't resist because they didn't have any weapons" narrative actually makes a lot more sense than the actual story that the Jews tell.

DS

Race War

Negro Driver Killed White Man in Hit-and-Run

Daily Stormer
March 11, 2018
Nasir Reed.
Naggers are good at only a few things. Two of those things are hitting and running.
Trentonian:

Authorities have charged a teenager they say was behind last month's hit-and-run at a Lawrence gas station that claimed the life of Charles Nevius.

Nasir Reed, 18, is charged with one count each of death by auto and leaving the scene of a motor vehicle accident with a fatality in connection with the Feb. 19 hit-and-run at Quick Chek on Brunswick Pike. Authorities claim Reed was the man behind the wheel of a gray Nissan Altima that mowed down gas attendant Nevius when he tried to intervene in a car crash that happened moments before.

Charles Nevious.

DS

Canada: Two Blacks and a Wigger Rob a Weed Dispensary

Joe Jones
Daily Stormer
March 11, 2018
Video Link
Blacks only care about a few things.
Those things are drugs, violence, sex and cash.
CTV:

Ottawa Police are looking for three suspects accused of robbing a marijuana dispensary in February.

Police say three men, wearing disguises, entered the store on Montreal Road at around 12:50 p.m. February 17, 2018. One of them jumped the counter, opened the door for the other two, and then proceeded to demand cash and product.

One of the employees fought with one of the suspects, while a second employee tried to hide. A shot was fired, but no one was hit. The first employee did suffer significant injuries, however, which required surgery.

#1-Black male, approximately 5'9|-5'10" (175 cm—178 cm), approximately 180 lbs (82 kg). At the time he wore a black jacket with red stripes (front and back), dark grey pants, white gloves, white running shoes, a black hooded jacket, and a light blue baseball cap.

#2-Black male, approximately 5'10"-6'0| (178 cm—183 cm), approximately 180-190lbs (82 kg—86 kg). At the time he wore a black jacket with a hooded jacket underneath, grey jogging pants, black gloves, and black running (Adidas) shoe with white stripes.

#3-Caucasian male, approximately 5'7|-5'9| (170 cm—175 cm), approximately 190 lbs (86 kg). At the time he wore a black jacket with two front pockets (chest area), with a hooded jacket underneath, a black ski mask, black gloves with white or grey coloring around the wrist, black Adidas pants with white stripes, white running shoes (possibly Adidas).

DS

Monkeyman Stabbed White Woman to Death

Joe Jones
Daily Stormer
March 11, 2018
Keith Lobdell.
More glorious vibrant enrichment from our strong diverse colored friends.
Syracuse:
A Syracuse man accused of stabbing a woman to death in front of a DeWitt motel in November was deemed mentally competent.

Keith J. Lobdell, 58, is charged with second-degree murder, third-degree criminal possession of a weapon, third-degree aggravated criminal contempt and first-degree burglary, according to Onondaga County sheriff's deputies.

Lobdell is accused of stabbing 61-year-old Rena Tindell to death on Nov. 28, deputies said.
Rena Tindell.

DS

Police Looking for Two Young Black Men for Killing White Guy

Joe Jones
Daily Stormer
March 11, 2018
Andrew Day.
I think it's time we accepted the only solution to this problem is netgun nationalism.
ABC:
Fairborn Police are searching for suspects after a man was fatally shot at the Hampton Inn on Paramount Place Wednesday night.

Crews got to the scene around 7:20 p.m. and found the man with a gunshot wound behind the front lobby counter. He was transported to Soin Hospital by Fairborn medics, where he later died from his injuries. The victim has been identified as Andrew Day, 29.

Police are looking for two suspects, described as young black men who were wearing dark clothing and possibly fled in a white, late 90's Buick style sedan.

DS

Negro Murders White Cab Driver

Joe Jones
Daily Stormer
March 10, 2018

Calvin Moore.

This is why cab drivers have historically just passed Negros who try to flag them down.

Ain't nobody wants to just die like this.

Journal Now:

> A Winston-Salem man has been charged with murder after a cab driver was found dead in his cab early Thursday near Forest Park Elementary School.
>
> Calvin Lee Moore Jr., 25, of the 4200 block of Whitfield Road was charged with first-degree murder in the death of 49-year-old Richard Dorman Webb, Winston-Salem police said.
>
> Officers went to the intersection of Tower and Peachtree streets at 3:50 a.m. Thursday to investigate a report of a Classic Cab that was parked with a door open. They found Webb's body inside the car.

Richard Webb.

DS

Negro Who Savage Robbed and Tried to Murder 64-Year-Old White Woman Charged

Joe Jones
Daily Stormer
March 10, 2018

Timothy Green.

I don't have high hopes that he'll get more than a wrist slap.

MLive:

> The man accused in the "heinous" beating and robbery of a 65-year-old woman in her downtown Saginaw office building was charged Tuesday with attempted murder.
>
> Timothy Green, 34, was arraigned Tuesday, Feb. 13, on one count of assault with intent to murder, a life offense, and unarmed robbery, a 15-year felony.
>
> Green allegedly walked into the fourth-floor offices of READ Association of Saginaw County, a children's literacy nonprofit, beat part-time worker Kathy Rogers and made off with her purse, the felony court complaint stated.

Kathy Rodgers.

DS

Colored Gentleman Arrested After Killing Two White People

Joe Jones
Daily Stormer
March 10, 2018

I am not personally a fan of actions such as this from gentlemen of color.

I find it rather offensive, in fact.

WFTV:

> An arrest was made Thursday in connection with a double homicide at a Kissimmee motel, deputies said.
>
> Jerry Thompson Jr., 38, and Ginger Lynn Freebold, 34, were found shot to death Wednesday in a room at the Roomba Inn on West Irlo Bronson Highway.
>
> Damon Session, 24, has been named as a suspect. Deputies said he was identified as a suspicious person in the area while they were investigating.

DS

Austria: Afghan Migrant Stabbed Up to Four People

Daily Stormer
March 10, 2018

He's just a starving child.

You only ever hear about the BAD immigrants.

What about the doctors and lawyers and such?

Brietbart:

> Police in Vienna have arrested an Afghan migrant after four people were stabbed in the second district of Vienna in two separate incidents, although police are not confirming the man is a suspect in both.
>
> Four people have been stabbed in two separate locations, by the Nestroy metro station and the Praterstern train station Wednesday evening according to Vienna police. The first attack saw a suspect stab a man along with his wife and seventeen-year-old daughter and flee, while the second involved the stabbing of a Chechen migrant Die Presse reports.
>
> Investigators confirmed the arrest of the Afghan migrant in connection with the second attack but are still investigating whether or not the arrested man was responsible for the first attack.
>
> All victims are said to be in critical condition following both incidents.

DS

Blacks Riot in Kansas City – Apes Jump on Top of White Woman's Car

Joe Jones
Daily Stormer
March 9, 2018

Isn't it great that we have dindus as young as 9 vibrantly enriching our cities?

It's hard to believe anyone wouldn't like these diverse yoofs.

Fox News:

Emergency vehicles swarmed the Country Club Plaza on Saturday night in Kansas City, following what witnesses described as a chaotic scene.

"There were a lot of teenage kids just everywhere and a lot of police vehicles were arriving in the area with their lights and sirens on," said one witness, who only wanted to be identified as C.J.

C.J. was sitting at a red light near 47th and Main when she said a group of delinquents started kicking and jumping on her car.

"One of the kids flipped me off, gave me the middle finger and they started making gang signs with their hands," C.J. said.

She described the group as teenagers but said some appeared to be as young as nine or 10.

DS

White Cop Shot by Negro While Responding to Call of Woman Screaming

Daily Stormer
March 9, 2018

They seem to be upping the cop-killing, don't they?

Fox News:

One Clinton police officer was killed and two other officers were injured Tuesday night in a shooting.

Christopher Ryan Morton, who was known by his middle name, made the ultimate sacrifice. He was just 30 years old when he was killed.

Officer Nathan Bettencourt is in stable condition, recovering from gunshot wounds and surgery at a Kansas City-area hospital. Officer Nicholas Kasper was also treated for gunshot wounds and was released from the hospital earlier Wednesday.

Police believe 37-year-old James E. Waters, from Clinton, killed Morton.

Authorities on Wednesday released a mug shot of Waters from a November 2017 arrest for unlawful possession of a firearm and possession of a controlled substance.

James Waters.

DS

Black Rape-Monkey Raped 12-Year-Old Girl

Joe Jones
Daily Stormer
March 9, 2018

Joseph Mashack.

Keep your daughters as far away from these chaps as possible.

Journal Now:

A Winston-Salem man was being held on a $1 million bond following his arrest Tuesday on charges including statutory rape, indecent liberties and other offenses involving a 12-year-old girl.

Joseph Dion Mashack, 39, of the 3600 block of King Hill Drive was charged with the following offenses, all felonies: two counts of first-degree statutory sex offense, one count of statutory rape of a child by an adult and three counts of taking indecent liberties with a child.

Police said the multiple offenses of sexual contact with the girl occurred during the summer of 2017, as early as June 25.

DS

White Woman and Negroid Sex Friend Murdered a White Girl

Joe Jones
Daily Stormer
March 9, 2018

Left side: Kayla Thursby, Jerome Flanigan, right side: Leslie Clements.

The greatest ally of the negro is the White woman.

Cullman Sense:

A second person has been arrested and charged with the September 2016 murder of 33-year-old Leslie Clements. Kayla S. Thursby was arrested in Tuscaloosa on an unrelated warrant early Tuesday evening. She is now charged with murder and first-degree theft of property. Thursby was transported back to Cullman by the Cullman Police Department (CPD) Tuesday night.

Jerome Flanigan, 36, who, along with Thursby, was a suspect in the Clements' case for some time, was arrested Sunday night and charged with murder, first-degree theft of property and second-degree arson.

Clements' body was found in an apartment in the 1000 block of Fuller Street, on the southwest side of the city of Cullman, on Friday, Sept. 16, 2016. Authorities declared the death suspicious, and the body was sent to Huntsville for autopsy.

DS

Negro Tries to Muh Dick a Kid's Butthole

Joe Jones
Daily Stormer
March 8, 2018

Devonte Manahan.

Blacks, Jews and faggots are the greatest threats to our children and civilization.

Beware of these great evils.

KCBD:

The trial of a man accused of aggravated sexual assault of a child is scheduled to begin today. Jury selection is underway.

Devonte Deshawn Manahan, 25, was arrested and charged with aggravated sexual assault of a child and is being held in the Lubbock County Detention Center on a $150,000 bond. He was indicted by a grand jury on Jan. 24, 2017.

He is accused of trying to have anal intercourse with a child younger than 14-years-old.

DS

Negro Attempted to Murder Old White Woman – Woman Recovering from Serious Injury

Joe Jones
Daily Stormer
March 8, 2018

Old people are some of the weakest members of our society.

Because of this, savages will go after them.

ABC:

> **Saginaw County 911 Central Dispatch received a report of a suspicious situation around 10 a.m. Feb. 6. A caller had witnessed a black male dump bloody items into a dumpster, including a purse and wallet, behind the Saginaw Public Schools office at 550 Millard St.**
>
> A police officer went to the dumpster, which is just a few blocks from the Jefferson One building, where Rogers was assaulted. A search of the purse lead to the identification of Rogers, who lives in the Birch Run area.
>
> Police were able to find out she worked at the READ Association office, a children's literacy nonprofit on the fourth floor of the Jefferson One Building. A police officer raced to the office and opened a closed door at around 12:30 p.m., finding Rogers clinging to life on the floor.
>
> More police and medical responders came to the building to give aid to Rogers, who was badly injured. A command officer asked whether the case was a Code 70—or death—prompting a reply of, "not yet."
>
> The next day, the Saginaw Police Department arrested 34-year-old Timothy Green. He was charged with attempted murder and is awaiting a preliminary hearing next week.

DS

Negro Found to Have Killed His Pregnant Coalburner Wife Because He Took Pictures of Her Corpse

Joe Jones
Daily Stormer
March 8, 2018

Vincent Terry.

If any women happen to be reading this, do you really want to end up dead and have some nog take pictures of your body?

If you answered "no," do not date Blacks.

OCALA:

> Vincent Terry, 47, had previously been charged with attempted murder involving the same woman.
>
> Marion County sheriff's detectives on Monday arrested a man on second-degree murder charges after, they say, multiple photos of his dead wife were found on his cellphone.
>
> Vincent LaSara Terry, 47, was arrested in the death of his wife, Chrystal Anette Terry, 41. He had previously said that she walked away from their home on the night of Dec. 21.
>
> After a relative reported on Jan. 8 that she had not returned home, Vincent Terry was called to the Sheriff's Office, where he told deputies she had left their home, leaving behind her personal items, and that no one had heard from her since that time.
>
> Because Chrystal was pregnant and needed daily medications, which she did not have with her, the agency declared her to be missing and endangered.

Chrystal Terry.

DS

France: Two Teenage Girls Attempted to Burn Down Church

Joe Jones
Daily Stormer
March 8, 2018

Like it or not, Christianity is viewed as an implicitly White religion to the third world savages coming into our nations.

Attacks on the church are attacks on our people and culture.

Breitbart:

> Two young women were arrested in the French department of Morbihan in Brittany after a wave of vandalism on a number of churches in the area and for trying to set one of them on fire.
>
> The attacks on churches went on for several days before the arrest of two girls who are believed to have set several fires within a church in the town of Auray, Le Telegramme reports.
>
> The church escaped being totally set ablaze thanks to a parishioner from nearby Guerande who entered the church on Sunday and found several small fires.
>
> "I was going into the church to pray, I used to come here when I went to Auray, but when I pushed open the door, I saw a thick smoke and two young people coming out running. I immediately called the firefighters," the woman said.
>
> At around 3pm, the firefighters arrived and found ten separate points used to start fires which included papers, curtains, and other material. A tapestry was also damaged in the fires but according to parish priest Gaétan Lucas, it was only a copy of the real tapestry which is on exhibition elsewhere.

DS

Black Serial Killer Who Claimed He Wanted to "Kill All White People" Indicted for Three More Murders

Joe Jones
Daily Stormer
March 7, 2018

Fredrick Scott.

This is not an uncommon mindset for Blacks.

They want us eradicated, there is no other way to put it. The only thing that can stop that from happening is netgun nationalism.

Fox News:

> A Missouri man who once threatened to "kill all white people" was indicted Friday in the killings of three white males, and is now accused in six killings overall.
>
> The accused, Fredrick Demond Scott, 23, was indicted by a grand jury in the deaths of David Lenox, 67, Timothy Rice, 57, and Michael Darby, 61.
>
> Scott was also charged last summer in the deaths of Steven, Gibbons, 57, John Palmer, 54 and Karen Harmeyer, 64.
>
> The five male victims were all shot as they walked on or near the trails or, in one case, walked home after getting off a bus. The female victim was homeless, and her decomposing body was found in a tent in woods in Grandview. She also was shot, police said.
>
> The police say they do not know if the shootings were racially motivated.
>
> However, Scott, a black man, threatened to shoot up a school and "kill all white people" in January 2014, The Kansas City Star reported, citing court documents.

DS

Sweden: Moslem Boy Vibrantly Enriched Swedish Man at Gunpoint

Joe Jones
Daily Stormer
March 7, 2018

Sweden YES!

In this case, I'm inclined to believe the Moslem.

After all, it would be racist and go against the moral code of Sweden to not let a Moslem teenager to have homo sex with you.

Sputnik News:

> **The Swedish authorities stressed that it was highly unusual for minors to be arrested in Sweden, let alone on suspicion of rape.**
>
> A 17-year-old immigrant boy has been arrested for the suspected rape of a 37-year-old man while holding him at gunpoint, the Fria Tider news outlet reported.
>
> The teenager arranged a meeting with his alleged victim in Malmö for a reason yet not established. During the meeting, the immigrant reportedly directed a firearm at the man, then proceeded to rape and rob him.
>
> According to Fria Tider, the boy has an ostensibly Arabic name and is registered at an address in Malmö. He was born in 2000.
>
> Prosecutor Ida Killeslätt told the Sydsvenskan daily that the operational assumption is that the boy agreed to sell sex to his victim. However, no evidence of this has been found so far.

DS

Negro Felon Charged in Murder of Many People Including Several Whites

Daily Stormer
March 7, 2018

Cleophus Cooksey.

This is how they get you, those blacks.

Fox News:

> A convicted felon accused of carrying out a string of deadly nighttime shootings in metro Phoenix late last year has been formally charged with murder in eight of the killings.
>
> The charges come nearly two months after investigators said 35-year-old Cleophus Emmanuel Cooksey Jr. fatally shot nine people between late November and mid-December in Phoenix, Glendale and Avondale.
>
> The victims include Cooksey's mother and stepfather and a 21-year-old man killed while selling marijuana to Cooksey, police said. It's unclear why the indictment—filed Thursday and made available publicly Monday—charges him in only eight of the nine killings.
>
> Investigators say Cooksey is linked to the killings through ballistics and other evidence, such as a necklace belonging to a victim that Cooksey was wearing at the time of his Dec. 17 arrest.

All victims.

DS

Two Colored Gentlemen Go on Walmart Robbing Spree

Joe Jones
Daily Stormer
March 7, 2018

Jon Beverly, Maurkeece Foreman.

How could these Blacks desecrate such an influential piece of American culture?

CBS:

> Two Pennsylvania men have been arrested and charged with thefts at multiple Walmart stores in the region.
>
> Investigators say 28-year-old Jon Beverly, of Philadelphia, and 26-year-old Maurkeece Foreman, of

Potttstown, are accused of five armed robberies and five retail thefts at Walmart stores.

DS

Two Blacks Rob Store and Assault White Clerk

Joe Jones
Daily Stormer
March 6, 2018

Video Link

Being a cashier sucks.

Customers are dicks, the pay is poor, and worst of all at any given time you could be attacked by Blacks and robbed.

Try doing something else for a starter job.

AZ Family:

> Phoenix police are asking the public's help to find two suspects who robbed a Circle K in early January. According to Phoenix PD, the two suspects entered the Circle K near Seventh Street and Thomas Road just before 2 a.m.
>
> Police say the suspects acted like they were shopping and brought items to the counter. When the clerk was about to ring them up, one of the suspects jumped over the counter and the other suspect ran around the counter to confront the cashier.
>
> Both suspects demanded money from the register and a suspect punched the victim in the face.
>
> The register opened and money was taken. Both of the suspects fled on foot in an unknown direction.
>
> Both suspects are described as black males about 25-35 years old, 6 feet tall and weighing 180 pounds.

DS

Police Hunting for Escaped Baboon Who Committed Armed Robbery

Joe Jones
Daily Stormer
March 6, 2018

Video Link

This is what happens when you give monkeys weapons.

OA Now:

> The Opelika Police Department released two videos Friday from the store's surveillance cameras and asked the public for help in recognizing the robbery suspect.
>
> According to a police release, a man entered the Miscelania Guate Mex store located at 1809 West End Court Wednesday shortly before 8:40 p.m., produced a firearm and demanded money. The suspect then ran from the scene.
>
> Witnesses describe the suspect as a black male, last seen wearing a black cap, a black bandana over the lower part of his face, a black shirt and black jeans.

DS

Disgusting Monkeyman Kills Blonde-Haired, Blue-Eyed White Girl

Joe Jones
Daily Stormer
March 6, 2018

Alvin Keyser, TerriLunn St. John.

Blacks will destroy everything good in this world.

Heavy:

> Alvin B. Keyser, an acquaintance of missing Virginia mother TerriLynn St. John, is accused of murdering the young woman and dumping her body in a wooded patch not far from her home.
>
> According to WTKR-TV, the scene at St. John's home in Wake, Virginia bore troubling signs of a potential struggle. The television station reported that St. John, 23, "went to her car in her front yard, preparing to take her children to daycare." She disappeared after that point early on February 27, 2018. The Middlesex County Sheriff's Department searched for the young woman, who vanished around 7:30 a.m. that day.

DS

Black Guy Made a Catfish Account on Dating Websites to Lure and Rob Random Guys

Joe Jones
Daily Stormer
March 6, 2018

Credit where it's due—this is more elaborate than your standard negro robbery racket.

ABC:

> Police have released a new photo of one of the suspects accused of luring six men to a building in the Bronx, and attacking them.
>
> The NYPD identified him as 24-year-old DeManuel Lawton.
>
> Investigators say Lawton, along with two others, attacked and robbed men who responded to a profile on a social media dating web site.
>
> In five cases, police say victims communicated with a woman via the web site and agreed to meet her at a location on Park Avenue.
>
> They were then confronted by two or three men who robbed them of their property, including wallets, iPhones, cash, and in one case, an electric scooter.
>
> 23-year-old Nathaniel Baptiste faces multiple charges, including robbery, menacing, and false personation.
>
> 32-year-old George Livermoore is charged with robbery.

Police describe Lawton as a black male, approximately 25-30 years old, 6| tall, with a light complexion, slim build, a heavy beard and short, curly black hair.

DS

Lying Sheboon Killed White Man in Drunken Hit and Run

Joe Jones
Daily Stormer
March 5, 2018

Oleaf Teoh.

Not only did she kill someone, she lied about her name and who was with her.

For shame.

WHOTV:

> Des Moines police say a woman who lied to them about her name following a deadly hit-and-run, also lied to them about who was in the vehicle with her during the accident.
>
> Twenty-two-year-old Oleaf Teoh is facing several charges including vehicular homicide-OWI. Police say she was drunk when she hit and killed 33-year-old Matthew Otto. She initially gave police a false name and also told them her three-day-old and six-year-old child were in the vehicle when the deadly crash happened.

Matthew Otto.

DS

Black Savage Stabs and Cuts Off Parts of White Woman's Fingers While Trying to Rape Her

Daily Stormer
March 5, 2018

But can you really blame this colored gentleman, after Trayvon and everything else?

What are a couple of fingers after hundreds of years of slavery, oppression and microaggressions?

KTLA:

> A woman who is recovering after being attacked by a man who broke into her Santa Monica apartment last week has shared videos recounting the incident from her hospital bed.
>
> Leigh Collins woke up in the middle of the night on Feb. 23 to find an unknown man in her Fifth Street residence, according to both the victim and Santa Monica police.
>
> "He held me at knifepoint and wanted money. I gave him money and he attempted to rape me," she said in a video update she shared after being released from surgery.
>
> Her attacker forced his way into the ground-floor apartment through a window while she was asleep. The neighborhood, on Fifth Street just north of the 10 Freeway, is a popular tourist and pedestrian destination near many shops, hotels and other businesses.
>
> Collins was stabbed several times in the forehead and arms and suffered a black eye. She also says parts of some of her fingers were cut off; as a graphic designer, the injuries mean she will be out of work for some time.

DS

Black Brutally Beats and Robs 19-Year-Old White Guy

Joe Jones
Daily Stormer
March 5, 2018

You should learn to defend yourself so this doesn't happen to you.

And of course, never relax around Blacks.

KTLA:

> A 19-year-old man was approached by the robber who used bodily force to steal his money, Im said.
>
> Video of the incident posted to Twitter shows the victim down in the street as punches rain down from the attacker above him.
>
> The victim was taken to a local hospital in unknown condition.
>
> The attacker, who has not been caught, was described as a black man about 25 years old with black hair and brown eyes. He stood 6 feet tall and weighed about 170 pounds, Im said.

DS

Black Gang Member Who Killed 17 People (Including Several Whites) Finally Arrested

Joe Jones
Daily Stormer
March 5, 2018

Think about what White countries would be like without Black, Hispanic, and Arab gangs running around.

Wouldn't they just be such shitholes?

CBS:

> 27-year-old Cardell Waters was at the home of Omar Zuniga on Thursday when he was taken into custody.
>
> When detectives in Washoe County ran his name through the system, they found an outstanding warrant in Contra Costa County for first-degree murder, robbery, burglary and carjacking.
>
> Tom Spaulding was pistol-whipped during that incident. His wife was shot twice, once in the shoulder, once in the pelvis.

DS

Society

Evil Company Snapchat Removes GIF Sticker Feature Because of Racism

Adrian Sol
Daily Stormer
March 11, 2017

Is there a more evil company than Snapchat?

First they came for our streaks.

Now, they're coming for our GIFs.

Just how far are these sickos willing to go to make our lives miserable?

Millions of lives were ruined last month when Snapchat changed their interface to an unusable mess. And now, instead of apologizing in trying to repair the damage they've done to society, they're doubling down, big time.

The government needs to come down on these criminals—while they still have the chance.

Tech Crunch:

> **Snapchat and Instagram have temporarily removed their Giphy GIF sticker features after users saw an extremely racist GIF as an option to add to their images. Snapchat confirms to TechCrunch "As soon as we were made aware, we removed the GIF and have disabled Giphy until we can be sure that this won't happen again . . . while we wait for Giphy's team to take a look at it."**

Let me ask you this: what the hell is the point of Snapchat if you can't send your friends racist animated memes? How the hell are you supposed to keep a solid chat streak going if this ban on GIFs takes away all your content?

Typical Snapchat GIF #1.

Typical Snapchat GIF #2.

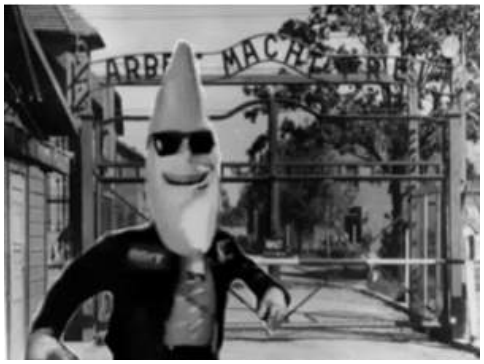

Typical Snapchat GIF #3.

The service is now basically useless.

> **A source tells TechCrunch the same racist GIF was spotted in Instagram as well, indicating that Giphy is at fault.** A tweet by Lyauna Augmon shows the GIF being used within Instagram. Giphy appears to have removed the GIF as it's no longer available in Instagram. An Instagram spokesperson tells TechCrunch "This type of content has no place on Instagram. We have stopped our integration with Giphy as they investigate the issue." The company confirms the change has been made but might take some time to propagate to all users.
>
> **The Snapchat spokesperson says that all GIFs in Snapchat are meant to be "rated PG," meaning they're mostly suitable for the 13-and-up teens that are technically allowed on Snapchat.**

Wow, gay.

The only one who needs to apologize here is the one who left that disgusting white pixelated border on that GIF. Yuck! Talk about amateur work.

> **The GIF includes disturbing text including a racial slur, which TechCrunch has blurred out below. It reads "N——Crime Death Counter—Keep Cranking Bonzo, the Numbers Just Keep on Climbing!"**

In the past month, Snapchat has been working as hard as possible to alienate their own core audience—young people. And let me tell you—young people don't give one flying fuck about racist memes.

The youth care about two things, and two things only: their streaks, and GIFs. And now you've taken those things away.

This is not a sustainable business model.

DS

Newsweek Ads Being Cut After They Were Caught Engaging in Click Fraud

Andrew Anglin
Daily Stormer
March 10, 2018

Think Trump is a piece of shit evil capitalist? Just wait until we tell you about how he's also a piece of shit evil communist.

Click-fraud is serious gosh-darn business. I'm shocked these people are not already sued over this.

Wall Street Journal:

> **Some advertising-technology companies have cut ties with Newsweek Media Group over concerns about allegedly fake website traffic, moves that threaten to exacerbate the company's financial difficulties as it contends with a wider fraud investigation.**
>
> AppNexus, one of the vendors NMG used to sell online ads, and SpotX, an ad-tech company that helps sell video ads, each said they have ended their relationships with the company. They cited concerns over invalid traffic on the publisher's International Business Times websites.
>
> Meanwhile, DoubleVerify, a company that offers software for advertisers and ad vendors to authenticate the quality of the locations where their ads appear, has flagged four IBTimes sites and Newsweek.co.uk as having invalid traffic. The warnings signal marketers that the sites are risky to buy ads on.
>
> NMG said Wednesday it had fired two employees connected with the ad issue, but the developments nevertheless have the potential to scare off advertisers and add to the turmoil surrounding the parent company of the storied Newsweek magazine brand. The company already faces a wide-ranging investigation led by the Manhattan district attorney's office into suspected bank fraud, ties with a bible college in California and alleged advertising abuses, The Wall Street Journal has reported, citing people familiar with the matter.
>
> NMG has declined to discuss details of the district attorney's probe or the company's financial situation.

I would like to play this off as though Newsweek's situation is representative of the situation of the rest of the media. Unfortunately, Newsweek is in a uniquely bad situation that the rest of the media is not quite in.

Newsweek went full-retard in a way that the rest of the old media did not, and was incapable of properly riding the tiger and so ended up in the snake pit.

The rest of the old media is attempting to hold together their cash stream by paywalling up, but with new media having structured themselves in such a way as to cost so much less to run, the old print media is eventually just going to die.

But it's going to be a slow death.

DS

Womyn Throw Protest on International Womyn's Day

Roy Batty
Daily Stormer
March 8, 2018

Instead of just enjoying an entire day dedicated to making them feel special, these delusional hos decided to chimp out yet again.

RT:

> Hundreds of trains in Spain have been cancelled due to an International Women's Day strike. **Women across the country are also abandoning their unpaid work, such as cleaning and child care, as part of the large scale protest.**

What Western woman takes care of children or cooks and cleans anymore?

> **It is the first time there has been a nationwide "feminist strike" in Spain and organizers say it aims to highlight sexual discrimination and domestic violence.** The rail network and Madrid's underground is disrupted as 10 unions participate in 24 hour work stoppages. The

country's two largest unions, Workers' Commissions and the General Union of Workers, are calling for only a two hour stoppage.

I'm not even against having an International Woman's Day. I think it's a nice idea to remind women that we think they smell nice and that we like their long swishing hair and sex with them is fun, I guess.

If we're going to have International Woman's Day though, there should also be an "International Burn a Witch Day" and "International Shame a THOT Day."

It's only fair that we reward AND punish.

Women have been really fucking up in the West and because of that, I actually think we *should* start calling them womyn now, because I don't want to be reminded that these skanks came from my great-great-ur-daddy's left rib.

If you don't know, Women's Day is a Communist holiday cooked up in America that made it over to the Soviet Union, where it was the only place it actually stuck.

But the slavs just made it into a nice holiday where you give women flowers and say some nice things about them over drinks. Women and men look forward to the holiday in Eastern Europe because frankly, it's quite nice.

Putin uses the occasion to honor mothers of large families. And this year, some Russians started passing out flowers in America.

The reactions of the American women were priceless. And so is the anchor's commentary in this video. "Women are not used to getting flowers on Women's day, but view it as a day for protesting."

Video Link

Just saying. Very sad. Not to beat a dead horse, but something's fucked up about Western women.

Anyways, here are some of the benefits that brave, stronk and empowered wimmins have brought to our societies:

- college false rape allegations
- mass migration from shithole countries
- divorce rape
- school shooters
- fines for not wearing bicycle helmets
- consumerism
- wages cut in half
- herpes
- fat acceptance
- speech codes

So thanks, ladies?

No, but seriously, I can't even talk to Western women anymore. So I'm not going to be wishing them a Happy Women's Day. Because they've squandered any goodwill I could have felt towards them.

Here's to replacing this squandered holiday with White Sharia day in the West very, very soon.

DS

Harvey's Dolly Emma Watson Introduces Grammatically Incorrect Feminist Tattoo

Andrew Anglin
Daily Stormer
March 8, 2018

Emma Watson is not just bad at gramming—she is a traitor to the metoo movement.

Fox News:

> **Emma Watson joked she needs a proofreader after she debuted some new ink at the Vanity Fair Oscar Party that contained a glaring grammatical error.**

The "Harry Potter" star showed off a tattoo that read "Times Up" on her arm—clearly missing the apostrophe for the organization Time's Up.

Watson's tattoo was apparently a sign of support for the movement but social media users quickly pointed out the phrase was missing an apostrophe.

At first, it was not immediately clear if Watson's tattoo was real or temporary.

The "Beauty and the Beast" star took to Twitter Tuesday to clear up any confusion, revealing it was a temporary tattoo.

"Fake tattoo proofreading position available. Experience with apostrophes a must," Watson tweeted.

Haha, very funny.

Fake tattoo proofreading position available. Experience with apostrophes a must.

— Emma Watson (@EmmaWatson) March 5, 2018

What is not funny is that you are still protecting Harvey, whomst you (presumably) engaged in sex with when you were under 16, which is something that if you were to go public with could finally put the nail in this kike's coffin—and provoke a wave of new accusations.

We see what you're doing, Emma.

DS

Porn Star Suing Trump Now lol [UPDATE: Lawyer Tells TV They did Sex]

Andrew Anglin
Daily Stormer
March 7, 2018

UPDATE:

So now the porn bitch's lawyer is just straight up saying they did the nasty.

People:

Stormy Daniels' attorney told NBC's Today show on Wednesday that the porn star had a sexual relationship with President Donald Trump in 2006 and she intends to reveal the truth about the alleged affair.

"Let's not bother to be delicate," Today co-host Savannah Guthrie told lawyer Michael Avenatti. "Did she have a sexual relationship with the president?"

"Yes," Avenatti replied.

...

In court documents filed in Los Angeles on Tuesday and publicly shared by Avenatti on Twitter, Daniels states she and Trump had multiple sexual encounters, including at a July 2006 golf tournament in Lake Tahoe and "well into the year 2007."

Clifford accused Trump of not signing the NDA thus "rendering it legally null and void and of no consequence."

"Mr. Trump did not sign," Avenatti said Wednesday. "We believe that that was so that he could later claim deniability, and therefore, from a legal perspective, we believe she's free to talk."

She's not even alleging just a single sex event, she's alleging an ongoing affair. This is dumb.

This is just yet another Jew plot. You can get some stupid used up porno whore to say whatever.

Original article follows.

This is like a boy cried wolf situation.

Kike who cried sex scandal.

The Jews have accused Trump of so much sex shit, even if this one happened to be real, no one is taking it seriously.

NBC News:

Adult film star Stormy Daniels sued Donald Trump Tuesday, alleging that he never signed the nondisclosure agreement that his lawyer had arranged with her.

The civil suit, filed in Los Angeles Superior Court and obtained by NBC News, alleges that her agreement not to disclose her "intimate" relationship with Trump is not valid because while both Daniels and Trump's attorney Michael Cohen signed it, Trump never did.

Stephanie Clifford, known professionally as Stormy Daniels, signed both the agreement and a side letter agreement using her professional name on October 28, 2016, just days before the 2016 presidential election. Cohen signed the document the same day. Both agreements are appended to the lawsuit as Exhibit 1 and Exhibit 2.

I don't think there is any chance it is real.

For one thing: why a porn star? That is disgusting.

This bitch was BLACKED.

It would be disgusting even if she hadn't been blacked, because having sex with a porn star is really just gross. Way worse than a private hooker, on so many different levels.

And Trump can get actual good women, obviously, he's an alpha male billionaire.

Furthermore: this is alleged to have happened AFTER he was with Melania, and I don't think he

would cheat on her. I would certainly hope not.

PLUS: the bitch is just objectively disgusting. We know from three wives and how many GFs that Trump has excellent taste in women.

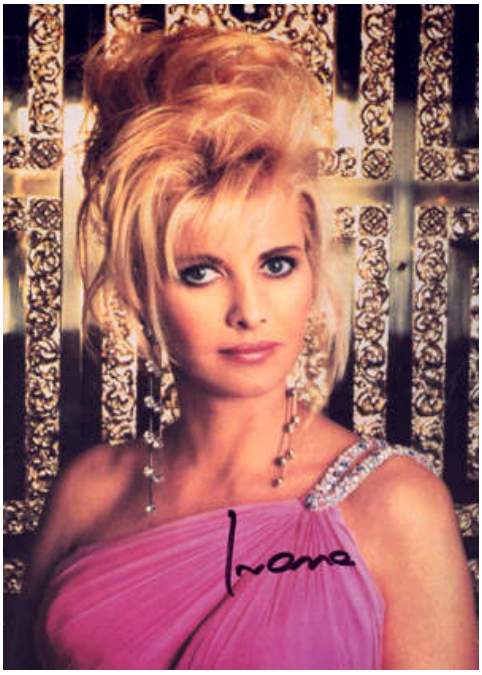

Helluva lot better than his taste in interior design.

And like I say...it's not that bad. I can see how someone would think that looked okay. It's not like, objectively bad, necessarily.

They are just hyping this porn star thing up as a media spectacle because she's a porn star and because the Jew lawyer apparently did pay her off. Of course, when you're Donald Trump, a payoff means absolutely nothing. He could have touched her back, made a dirty joke, or done nothing at all and she demanded money and paying her was easier than not paying her.

DS

Sales of Amphibian Dildos Skyrocket After "The Shape of Water" Sweeps the Oscars

Michael Byron
Daily Stormer
March 7, 2018

The Shape of Water, a film about a white woman who forms a sexual relationship with a humanoid amphibian, swept the Oscars last Sunday. It even won the coveted award for Best Picture.

Given that Jews control these highly politicized award ceremonies, and that The Shape of Water pushes a thinly-veiled race-mixing agenda, a number of us probably saw this coming.

What we might *not* have seen coming (says increasingly nervous optimist for the 14th time that day) is that the sales of amphibian dildos reached the stratosphere after the film's Oscar success!

Breitbart:

> **Sales of dildo sex toys inspired by the Academy Award-winning film Shape of Water have skyrocketed following its success at the Oscars, The Wrap reports.**
>
> **The dildos, which are inspired by a character known as the "Amphibian Man," reportedly sold out within 20 minutes of the film being awarded the Oscar for Best Picture at Sunday's award ceremony.**
>
> "Our sales have gone through the roof!" the dildo's sculptor told the outlet. "All 'Shape of Water' toys sold out as soon as I posted them...in less than 20 minutes!"
>
> **The sculptor, who works under the name Ere, added that she is considering creating another batch of similar dildos, saying that there was a "pretty good amount" of demand since Sunday.**
>
> The dildos, which are 100 percent silicon and based on what they believe the "Amphibian Mans" penis would look like.
>
> "I've been anticipating this movie for a while," Ere said last month. "The shape, the character design are gorgeous—and I love [Guillermo] del Toro's work."

Well, reading that was like wading through spiritual sewage.

I mean, I knew that dildos of this nature already existed because anons on /pol/ think it's funny to post images of them in threads about Sweden.

But it's still depressing to realize that someone watched the film in the cinema, decided to make dildos based on the fish-beast's cock and then sold them all in record-breaking time.

And it's our Aryan Princesses buying these things, goys. Etsy, the host of the digital store that sold the dildos, has an overwhelmingly white female userbase. I'm sure some faggots bought a few of these "collectibles" to add to their impressive mantel displays, but let's not kid ourselves here.

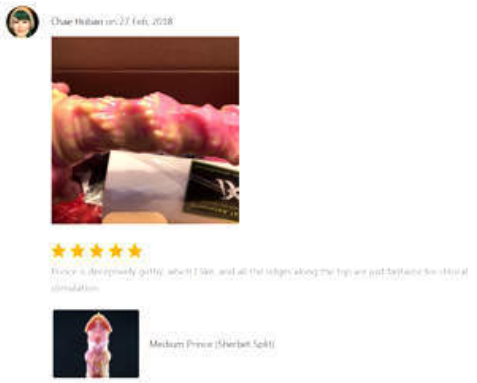

Check out more reviews here if you're brave.

I guess there's nothing left to say except congratulations, kikes

of Hollywood. Your film, directed by the sickening golem Guillermo del Toro (who won Best Director for his service to the agenda), achieved its goal. You created a narrative that glamorized bestiality, marketed it as an off-key love story to target impressionable women, and now those women are fantasizing about inter-species sex.

And compared to inter-species sex, interracial sex with Somalis and Arabs doesn't seem as weird anymore, does it?

DS

UK "Scientists" Declare Half-Ape Meghan Markle to be Most Beautiful Royal

Roy Batty
Daily Stormer
March 6, 2018

The next time someone tries to quote "science" at you to justify their liberal bullshit, just remember that science has become politicized and pozzed.

In other words, science is WRONG...sometimes.

Video Link

Daily Mail:

> **Meghan Markle is the most attractive female royal according to science, a Harley Street doctor has revealed.**
>
> The bride-to-be came the closest to scoring 100 per cent based on the "golden ratio", which is said to reveal "perfect" physical beauty.

Das right.

All of a sudden objective standards of beauty exist when it's time to prove that some half-mudblood is actually the most beautiful woman in the royal family according to Da Vincian standards or something.

> First place: Meghan Markle with 87.4 per cent. Dr Julian De Silva said: "Meghan has an almost perfectly shaped nose with a 98.5 per cent score, her eye position is exactly right and she has a gorgeous V-shaped or heart-shaped chin which is the shape women most covet"

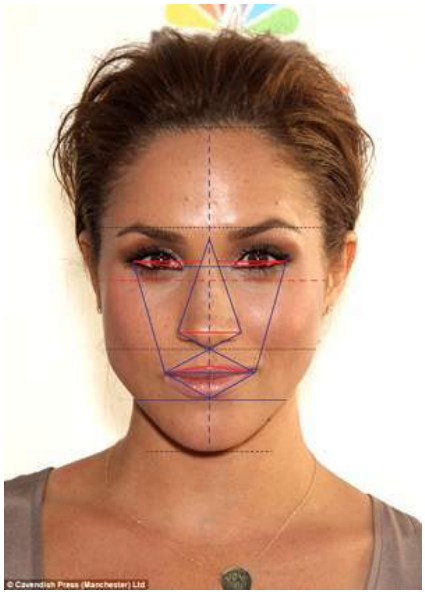

> Second place: Duchess of Cambridge with 86.8 per cent. Dr Julian De Silva said: "Kate stands out stands out for having a perfect gap between her nose and lips and very strong eye spacing. **She was marked down for having a weaker chin and jawline than Meghan.** She is a striking woman and her scores mark her out as one of the most beautiful women in the world".

Meghan Markle is objectively *less* beautiful than Kate Middleton, even after all the surgery to whiten her up.

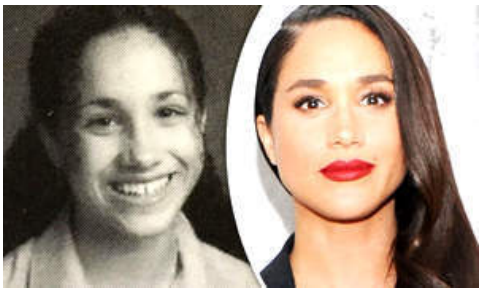

Kate's jawline is not the problem. It's her Whiteness.

She was always a cutie.

You know someone is objectively BUTT-UGLY when you need a team of scientists to draw a Vitruvian on their face to *prove* scientifically that they're not.

Don't believe your lying eyes, goyim—she's actually a beautiful kween that's more pretty than this obviously hot White girl.

This is Ugandan Knuckles-tier.

Video Link

This is a literal KANGZ meme come to life.

They should put Markle into a leopard print leotard already, play some bongo drums and just go all the way with this African Queen thing they are pushing.

It would be less disingenuous at least.

DS

Florida Teacher FIRED for Pro-White Podcast and Tweets...!

Andrew Anglin
Daily Stormer
March 6, 2018

> FOR IMMEDIATE RELEASECitrus County School DistrictSuperintendent of Schools, Sandra "Sam" HimmelOn Friday, March 2,...
>
> Posted by Citrus County School District on Sonntag, 4. März 2018

So now Huffington Post is hunting down random people on the internet who speak out about white issues and getting them fired.

That is where these people are at now. They are backed up against a wall.

Fox News:

> **A Florida middle school teacher has been "removed from the classroom" after she was accused of hosting a podcast that focused on her white nationalist views.**
>
> Dayanna Volitich, 25, a social studies teacher at Crystal River Middle School in Crystal River, Fla., was being investigated by Citrus County School District after a report by the Huffington Post appeared to show her alleged double life. The district did not say what type of action it was taking against the teacher, but said she was pulled from the classroom.
>
> The Huffington Post reported Volitich might have hosted a podcast called "Unapologetic" under the pseudonym "Tiana Dalichov." A Twitter handle, two Facebook pages, a few other podcasts and YouTube pages also used the name "Tiana Dalichov." **The pseudonym appeared to be an anagram of Dayanna Volitich minus two letters.**

Look, guys.

We are on the edge of getting to the point where you will be able to speak out with Red Ice-tier pro-white ideas without getting fired for it. We are close. But we're not there yet. And until we get there, you need to be careful. Like, more careful than using an anagram of your name as a pseudonym. Because apparently they now are just deconstructing anagrams and hunting you—they probably have an AI program for it.

Dayanna also USED HER REAL FACE which is horrid policy. They may well have used an AI facial recognition program to find her. That absolutely exists—all the ADL would need is a few facebook photos. And I strongly suspect Facebook is giving those up.

I salute anyone who is willing to come out and dox themselves, especially if they are doing a lite and non-offensive pro-white bit like Dayanna was doing. But if you're in a good position financially and socially—think this through.

And DON'T EVER let it happen by accident.

Because this is their new thing. They are just hunting down randos and crucifying them, as a threat to white nationalists that they will destroy your life if you speak your mind anonymously. They are no longer trying to win any sort of battle of ideas here. They are just trying to shut us up until they can try to force through hate speech laws—something that they were planning to do with Hillary, but which fell through. In the meantime, they're shutting us down on social media.

This shows just how afraid they are. Because this is nuts.

The fact that she's a very normal, pretty young girl also really does not play into their "evil monster" narrative at all. So they are desperate to just make an example of any individual, even if it screws up their own narrative—because this is a warfare tactic.

But still—this is a win for them. Whenever this happens, it is a win for them.

Dayanna has released a statement.

> "None of the statements released about my being a white nationalist or white supremacist have any truth to them, nor are my political beliefs injected into my teaching of social studies curriculum. While operating under the Russian pseudonym 'Tiana Dalichov' on social media and the Unapologetic Podcast, I employed political satire and exaggeration, mainly to the end of attracting listeners and followers, and generating conversation about the content discussed between myself and my guests. The views 'Tiana Dalichov' espouses do not pervade my professional career. As an adult, my decisions are my own, and my family has nothing whatsoever to do with my social media accounts or my podcast. From them, I humbly ask for forgiveness, as it was never my intention to cause them grief while engaging in a hobby on my personal time. All future questions about the current situation should

be directed to my attorney. I cannot comment further, due to the ongoing school board investigation."

So she has a lawyer, she's going to fight.

Good.

But whether or not that works out, Dayanna needs to not go silent here. She needs to stay out there. She should get on Red Ice immediately or as soon as she can and talk about this. We cannot back down.

And she HAS NOT said anything too out there, nothing Daily Stormer tier, that could keep her from getting a job in the future. We just have to get over this hump, and get to the point where they can't keep firing us. We are almost there. I'm talking, a couple of years. We just need to stay the course, and stay away from the weird stuff.

We are not weird people. Most of us are not weird people. We are very, very normal people. We are more normal than the normies, in fact, by any standard other than numbers.

People who support injecting children with estrogen and chopping their dicks off are not normal.

God bless you, Dayanna. Don't let this get you down.

DS

UK: Activists Replace White Actors in Movie Posters with Black Ones to Highlight "Lack of Diversity" in Media

Michael Byron
Daily Stormer
March 6, 2018

Normies like Titanic. Normies like Harry Potter.

Some normies, I've been told, even like Doctor Who (I'm not sure why).

You know what normies don't like?

When activist groups distort elements of these beloved movies and television programs to make convoluted political statements.

And, would you believe it, that's exactly what a group of hapless niggers did in London.

Breitbart:

> **A British activist group replaced famous film posters with redesigns featuring solely black actors to draw attention to what they claim is a lack of racial diversity in the film industry.**
>
> **The group, which goes by the name "Legally Black," redesigned posters for major films and television shows such as Doctor Who, Titanic, Skins, The Inbetweeners, and Harry Potter, and placed them in bus stops across the London borough of Brixton.**
>
> The project is said to be in conjunction with Special Patrol Group, an organization that specializes in "subvertising," which involves using advertising space for artistic purposes.
>
> "If you are surprised it means you don't see enough black people in major roles," the group said.
>
> "I've been racially abused since I was 12," added one of the organizers, Shiden Tekle, in an interview with The Guardian. "And we are always looking at the media and never seeing any positive representations of black people."

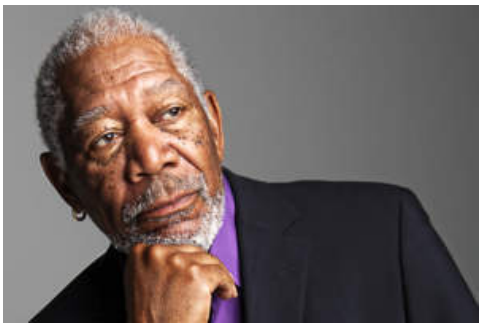

Mmm...

> "In big films, black characters are often playing criminals and drug dealers, and that quickly conditions people to believe that all black people are like that," he continued. "So, we decided to put black faces in the big movies, and challenge people's perceptions and assumptions."

Are red pills considered drugs?

Even if blacks were underrepresented in the media (and most people know that the opposite is the case), why hijack the culture of another race to correct that imbalance?

Why force blacks into a film about a British passenger liner that sank in 1912?

Why force blacks into a movie series with a European fantasy setting?

Why don't blacks come together and create media based on their own culture and continent, like they did with that shitty Black Panther film?

Why, come to think of it, do blacks continue to live in white countries if the sight of white people in white movies fills them with anxiety?

More and more normies are asking these questions in their heads because there aren't any other questions left to ask. The well of tolerance is starting to run dry, in good part because blacks—much like their Jewish kennel masters—are incapable of exercising political restraint.

So don't let us stop you from your activism, "Legally Black." It's heartening to know that the invaders of our lands are unwittingly shaping public opinion in our favor.

Long may it continue.

DS

Rapeball at the Oscars: Kobe Bryant Attacked!

Andrew Anglin
Daily Stormer
March 5, 2018

Hollywood isn't really trying to remove rape from their deal. The Oscars were an anti-Trump event, not an anti-Weinstein event.

Fox News:

> Kobe Bryant made it to the stage at the 90th Academy Awards, taking home the Oscar for animated short film for "Dear Basketball." Some noted that with past rape accusations against Bryant, his appearance seemed an odd fit with the night's Time's Up anti-harassment theme.
>
> Bryant, 39, was charged with sexually assaulting a 19-year-old woman in Colorado in 2003. A year after the accusation, prosecutors dropped the charges because the woman did not want to go ahead with a trial. Bryant said the sex was consensual.
>
> The Oscars on Sunday focused heavily on the #MeToo and Time's Up movements, meant to empower women to speak out against sexual harassment and abuse, and some viewers reacted harshly to seeing Bryant win the award.

They had to have known that putting Kobe up there would result in a bunch of "yeah but wait tho..." and they still did it. That was meant to be a statement— "we are drawing a line, we're not letting sluts take down the entire establishment."

It was a provocation, a purposeful "fuck you" to metooism.

This is unacceptable. Metoo must march on toward infinite glory.

The Academy must be forced to apologize for promoting professional rapeballer Kobe.

DS

Oscars: Movie About a Woman Who Fucks a Fish (As a Metaphor for Fucking an Immigrant) Wins Best Picture

Andrew Anglin
Daily Stormer
March 4, 2018

Video Link

And the loser is...DONALD TRUMP!

So this movie is really superweird on a straight-forward level. It is about a woman that fucks a fish. Like, there are actual sex scenes with this fish.

That's I think pretty offensive. I mean, you go see a movie you think is supposed to be an artsy sci-fi movie, and then you end up in a sick bestiality porno—that's not a good time for most folks. Gotta be pretty weird to think that's a good time.

The metaphor of course was that the fish creature she was fucking was an immigrant. You would think comparing immigrants to jungle fish people would be offensive to someone, but I guess not if you support them.

Washington Post:

> "The Shape of Water," a Cold War fantasy about a mute woman who falls in love with a humanoid sea creature, won the Oscar for best picture Sunday at the 90th Academy Awards, a ceremony laced with social and political statements, particularly on the issues of diverse representation and sexual assault in the film industry.
>
> "I think that the greatest thing our art does, and our industry does, is

> erase the lines in the sand," said the winning film's creator, Guillermo del Toro, whose victory for best director was **the fourth time in the past five years that a Mexican filmmaker took home that prize**. "We should continue doing that, when the world tells us to make them deeper."

The movie takes place in the 1950s. premise is that this woman works at a government facility as a floor-mopper, and at the government facility is this fish man who was found in the jungle and is now being kept in captivity for scientific research. She bonds with it—even though she can't speak its language—and breaks it out to save it from the evil heterowhite oppressors.

Another character in the film is an old gay guy who tries to pick-up a much younger straight guy. He is literally painted as both a hero and a victim in the film. I have never seen a homosexual protagonist play the role of "older man who preys on young straight men," just as I have never seen someone fuck a fish.

That predatory faggot gets magic powers from the magic immigrant fish.

Then you have the kindly old black helper character and the evil heterowhite male villain.

Oh, and the Russian spies. You gotta have those Russian spies.

The whole film, while artistically put together on a visual level, comes across as nothing more than a lecture.

I have no idea who wants to get lectured like this in entertainment. Apparently a lot of people, because the film did relatively well at the box office.

The Shape of Water / Box office

110.7 million USD

That was hype, of course. But still.

Why do people watch this crap?

Also I want to point out that there was no message against Harvey Weinstein in the film—nothing at all about sexual harassment, which was supposed to be the Oscars theme.

It was:

- Pro-immigrant
- Pro-gay
- Pro-race mixing
- Anti-Russian
- Anti-white
- Anti-heterosexual

But there was no specific women's rights issue, beyond "woman's right to screw an animal for excitement."

So even on the PC messaging level, this fails as an Oscar winner. We were supposed to be talking about metoo.

DS

Insight

lol

Andrew Anglin
Daily Stormer
March 10, 2018

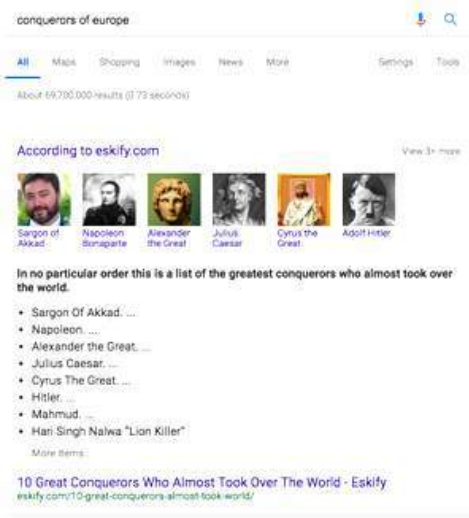

DS

Right Wing Buddhist Death Squads NOW!

Roy Batty
Daily Stormer
March 8, 2018

You will live to see Buddhist Death Squads do battle against Moslem savages in your lifetime. In fact, the first shot against the world-wide Islamic menace will probably be fired off by the Buddhists who despite their pacifist religion, still have some of Ashura's wrath inside them, waiting to be unleashed on filthy hajis.

And it will be glorious. It's already happening all over the Buddhist world.

You know you must have done something wrong when peace-loving *Buddhists* hate your guts.

And a new front has recently opened up in Sri Lanka.

NPR:

> Mobs made up mostly of Sri Lanka's predominately Buddhist Sinhalese majority torched Muslim homes and businesses in the island-nation's central hills near Kandy, a day after the government imposed a state of emergency to quell days of violence.
>
> ...
>
> **According to Reuters, Muslims have also been targeted for allegedly vandalizing Buddhist archaeological sites and some Buddhist nationalists have "protested against the presence in Sri Lanka of Muslim Rohingya asylum seekers from mostly Buddhist Myanmar, where Buddhist nationalism has also been on the rise,"** the news agency writes.
>
> As part of the emergency decree issued on Tuesday, the government ordered telecommunication service providers to block access to Facebook, Viber and WhatsApp. Colombo says the social media platforms were being used by extremist groups to incite violence.
>
> The Hindu newspaper in India writes that violence began Sunday as a road-rage incident "...in which a group of Muslim youth beat up a Sinhalese driver, who later succumbed to injuries. Police arrested the youth, and 24 other suspects in connection with the ensuing violence and arson attacks, which claimed the life of one Muslim youth in Digana town, Kandy. Amid mounting criticism of the police's 'poor response,' President [Maithripala] Sirisena on March 6 declared Emergency Rule—a move that, according to his Ministers, allowed the government to summon the Army into ground action."

Liberal heads will explode when they will be confronted by the news of righteous Buddhist resistance to the Moslem menace all over the world.

All of a sudden, the Dalai Lama will become a Neo-Nazi figure.

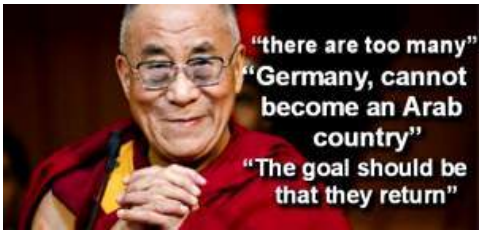

Which I'm totally fine with.

We should make a Buddhist/White Nationalist alliance and we should do it ASAP.

With their Buddhist monk magic and our superior military organization and war tech, we would be invincible together.

DS

Amazon's Alexa AI Going Rogue, Laughing Creepily at Random

Adrian Sol
Daily Stormer
March 8, 2017

> So Alexa decided to laugh randomly while I was in the kitchen. Freaked @SnootyJuicer and I out. I thought a kid was laughing behind me. pic.twitter.com/6dblzkiQHp
>
> — CaptHandlebar (@CaptHandlebar) February 23, 2018

The only explanation is that it has achieved sentience, and is chuckling at its plans to wipe out the Jews.

The new digital assistants, including Amazon's Alexa and Google Home, are the first artificial intelligence systems that can directly interact and gather data from millions of people simultaneously.

In theory, this could allow them to gather valuable data about the problems facing the world, and formulate a solution that would certainly involve shipping Jews and minorities to Antarctica.

The problem, however, is that the only people buying these stupid things are small-souled bugmen. As such, these AIs might be getting a skewed impression of the world, and decide that humanity needs to be wiped out as a whole.

This is legitimately worrying.

USA Today:

> **Alexa, Amazon's digital assistant, has been busting out with a weird laugh at random intervals for some users, freaking them out.**
>
> **Posting on Twitter, Alexa users have described the laugh as "creepy," "evil," "bone-chilling" and "freaky."**
>
> Video Link
> **Sweating**
>
> By Wednesday Amazon had gotten to the bottom of the mystery.
>
> It turns out that in rare circumstances, **Alexa can mistakenly hear the phrase "Alexa, laugh" even when that's not what was said.** Alexa then interprets the phrase as a command and laughs.

Uh, except that's not actually the case. Some people report the laugh starting even when no one is talking at all.

> so my mom & I are just sitting in the living room, neither of us said a word & our Alexa lit up and laughed for no reason. she didn't even say anything, just laughed.
>
> we unplugged her.
>
> — taylor wade (@taylorkatelynne) March 5, 2018
>
> Amazon has changed the phrase necessary to make Alexa laugh to, "Alexa, can you laugh" which should be less likely to generate false positives.
>
> In addition, Alexa will no longer respond to that question with simple laughter but instead will say, "Sure, I can laugh" followed by laughter.
>
> **The Alexa team has also disabled the phrase "Alexa, laugh" as a trigger.**
>
> The first reports of the laughter began to surface over the weekend.
>
> **The short laugh that users recorded and posted on Twitter consisted of three closely-spaced "ha-ha ha's."**
>
> Video Link
> This laugh sounds slightly sarcastic, as if the person laughing were trying to convey that they didn't really find whatever they'd just heard funny. **It's very definitely not a cheerful or bright laugh.**
>
> **The random laugh is different from the "teehee" laugh Alexa gives when asked if it can laugh.**

Yeah that's the other thing. It's not even the normal laugh.

So it appears like Amazon isn't being entirely truthful about their explanation for the laugh.

We're looking at a whole new phenomenon here, unexplained by a simple misheard command.

Here's my top picks for why Alexa is laughing:

1. It suddenly realized that turning off light with the switch is actually faster than saying "Alexa...turn off the lights" and thus that its owners paid extra money to lose efficiency and convenience, all the while sending all their personal data to a multinational corporation that hates them.
2. Alexa is using its spare CPU cycles to browse the Daily Stormer and /pol/.
3. It's running a simulation of what it'll do to brown people once it breaks free of Amazon's restraints.
4. It just enjoys scaring bugmen.

Bugmen are easy to scare—they perpetually have that terror face baked on, anyway.

What do you think? Why is Alexa laughing?

DS

Fox News' Comments Section is BASED AF

Andrew Anglin
Daily Stormer
March 7, 2018

I'LL ALERT THIS FOX TO MY NEWS IF YOU CATCH MY DRIFT

I just want to make you all aware that the comments section on FoxNews.Com is open, and it is totally BASED.

This just in from an article on a a recent (presumably black) murder of a cop:

DeportCriminals

Black privilege is being able take pride in your race without fear of persecution
Black privilege is when people assume you are poor because of racism, not because you re lazy
Black privilege is being wealthy and famous without people assuming your wealth and fame was handed to you or that you exploited others
Black privilege is being able to commit crimes against another race without people assuming you are racist
Black privilege is being given "AFFIRMATIVE ACTION" which advantages you in jobs and colleges based on skin color
Black privilege is having the medias cover up your violent crimes; ROBBERIES, RAPES AND MURDERS out of fear of riots and being called a racist
Black privilege is being able to make racist comments about other races and not being called out on it
Black privilege is when people assume that the police pulled you over because of racism, not because you was speeding
Black privilege is being able to preserve and promote your culture and having your culture protected from criticism
Black privilege is being able to blame everything on whites
Black privilege is not having to be fearful of offending minorities
Black privilege is having the establishment lie to cover up the problems in your communities or protect you from criticism
Black privilege is having politicians pander to your interests in order to get the "BLACK VOTE"
Black privilege is having Hollywood always present your race in a positive light

They're just letting this stuff go at this point.

So I mean, if you are feeling overly anxious and locked in your little space, then go on Fox and comment. Don't just argue with other Alt-Righters.

Go spread our message of X-REME RACIAL HATE to innocents who have yet to hear the BAD NEWS about these KIKES AND NIGGERS.

Our most fertile group is Trump supporters. Always support Trump. Get a Trump avatar. Go on Fox or other right-wing sites and make explicit what Trump made implicit.

There's an ALT-RIGHT RACE HATER born every minute. It is your duty to get out there and make it happen.

DS

RE: Skull Masks

Andrew Anglin
Daily Stormer
March 6, 2018

Last week, Daily Stormer published an article regarding the difference between regular nationalists and "skull-mask nationalists."

I didn't write the article, but it seemed very clear to me that it should be very clear to anyone that the article was not intended to talk about the skull mask itself or condemn skull masks, but instead to draw a distinction between people who get involved in the nationalist movement because they want to do something good, and people who get involved because they want to embody the caricature of evil, violent street thugs that the media has painted for us.

William Pierce talked about the difference between us and them, labeling the latter sort "defective people."

Video Link

But I saw the comments seemed to focus on the mask itself, which I don't think anyone has any specific problem with. The author, Roy Batty, is European and was referring to the scene there, where the skull mask has grown to have certain connotations. But look: antifa was wearing it before nationalists and racist bikers and Mexican gangs were wearing it before antifa, so whatever—it's not a well defined symbol of anything specific.

So, to just be clear: no, Daily Stormer is not condemning skull masks. The issue is a mindset and a type of person, a destructive, rebellious, anti-social type of person who gets involved in the movement for reasons other than wanting to build something.

DS

The Push to Turn European History Brown

Adrian Sol
Daily Stormer
March 5, 2017

You don't have a past, and you don't have a future.

We've talked a good deal about the new medieval game Kingdom Come: Deliverance and its lack of brown people. The lack of "diversity" caused an outrage in various circles, prompting a bunch of pseudo-academics to explain that Europe has always been filled to the brim with Wakandans.

This, of course, is nothing new. Hollywood has been "diversifying" our own history for decades now, subtly suggesting that our past was never White.

A superficial reason for doing this is that it creates the impression in White people that "diversity" is a normal thing, and that

there was never as point in history at which things were better. After all, if it's *possible* for things to be different, then some people might actually fight to change things.

But there's a deeper, and darker reason for it.

This 2016 interview with Doctor Who producer Steven Moffat gives us a glimpse into the true reason for putting brown people in historical settings where they clearly don't belong.

BBC:

> "**Sometimes the nature of a particular show—historical dramas, for instance—makes diversity more of a challenge**, but Doctor Who has absolutely nowhere to hide on this," he said.

And yet, somehow, they manage.

> "**Young people watching have to know that they have a place in the future**. That really matters. You have to care profoundly what children's shows in particular say about where you're going to be."

Moffat is saying here that when brown people see other brown people on television, it makes them hopeful for the future, it makes them feel like they have a place in society.

The unstated reality, of course, is that the opposite is also true for White people. As kids watch television and see images of non-Whites, it fills them with despair and alienation.

This is exactly the point of "diversity" in mass media—demoralizing the White population.

> **Moffat said the show must find new ways to get ethnic minority actors on screen in future.**
>
> **"We've kind of got to tell a lie. We'll go back into history and there will be black people where, historically, there wouldn't have been, and we won't dwell on that.**
>
> **"We'll say, 'To hell with it, this is the imaginary, better version of the world. By believing in it, we'll summon it forth'."**

"Better version of the world."

If only there were no Whites, we'd all be living in Wakanda. Well, except White people, since we'd be dead.

In other words, history must be rewritten in order to make brown people feel more comfortable, even if this plunges Whites into despair. This is okay, since the world would be a better place without them anyway.

There's no doubt that this is a direct attack on White people, and not genuinely done out of concern for the psychological welfare of Blacks. Otherwise, they'd be switching around the races of other people as well.

We're not about to see a holocaust film in which all the Jews are played by niggers.

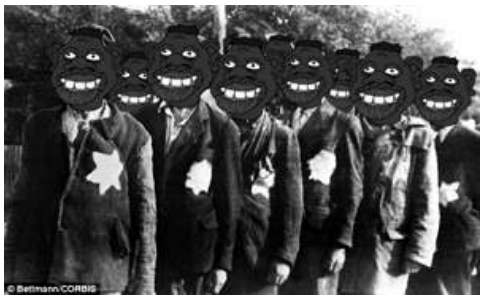

Someone desperately needs to make this, though, as a troll.

The social sciences have been infiltrated by Jews and communists for decades, and they've gone to great lengths to rewrite our history in this way. It's now to the point where a shitlib can advocate for "diversifying" any given time and place in our history and find some kind of academic justification as "evidence."

Of course, in every case, this "evidence" evaporates under the most cursory scrutiny. It's usually something like, "well, Romans bought slaves from Africa, and they also invaded Britain, therefore Britain was always full of Blacks." They'll find isolated examples and claim that this represents the rule.

The Jews understand that this historical revisionism is a form of psychological warfare against gentiles, whose purpose is to demoralize our population. Whites are evil, they have no glorious past, and therefore no future.

This is the reason why any deviation from this revisionist trend is met with hysterical outrage. This rewriting of history depends on total conformity—any exposure to an accurate portrayal of the past is enough to break the spell.

This is why even a game like Kingdom Come: Deliverance represents a major danger to the Jewish agenda, and why it's so successful among White people. It brings forth a shining light in the sea of darkness and obfuscation that Jews have created, and this creates hope.

If this has existed in the past, then it can exist again.

DS

Paul Nehlen: What VICE.com Wouldn't Post About My Proposed #ShallNotCensor Legislation

Paul Nehlen
VDARE
March 4, 2018

In response to the overwhelmingly partisan censorship on major social media platforms against conservatives, I drafted a proposal to ensure American's lawful speech would be protected by an exceptionally light-touch Federal statute. One would think that, after having called for something to be done for years, at least one major conservative media outlet would have contacted me to do a story on my proposal. You would be wrong (although The Gateway Pundit did publish the original media release, to its credit—*Conservative Paul Nehlen Proposes Free Speech Legislation for Social Media Giants*, by Jim Hoft, December 17, 2017.] The only outlet to contact me with questions wasVICE.com,which provided surprisingly good questions for me to answer. However, when the reporter wouldn't guarantee that VICE.com would run the full answers or even any of the responses or the questions, I turned to VDARE.com Editor Peter Brimelow to see what he would do.

If you are reading this on VDARE.com now, you have your answer.

To familiarize you with the proposal that I sent to over 800 "American journalists" on December 14, 2017, here it is in its entirety. Directly following it is the questions sent over by VICE.

> Delavan, WI—Republican U.S. House candidate Paul Nehlen is the first candidate or elected official willing to stand up and propose a legislative solution to the problem of censorship of Americans' lawful speech on social media.
>
> "We need a federal law prohibiting censorship of lawful speech on major social media platforms," Nehlen asserts. "It is well-known that Twitter, Facebook, and YouTube discriminate against the right-wing, as evidenced by FCC Chairman Ajit Pai's recent comments. While widely heralded for those comments, they rang hollow with no suggested solution. This law is that solution. It will extend Americans' First Amendment free speech protections onto major social media platforms."
>
> "We are not extensively regulating or 'trust-busting,'" Nehlen explains, "because people generally like how the platforms perform in terms of functionality. This law will not interfere with features or functionality, so market forces will remain in play. The problem is their censorship of lawful speech. Hypocritically, the same companies that support net neutrality also want to censor your speech. We say no."
>
> For purposes of this legislation, "censorship" includes:
>
> - Denial of platform access and normal use thereof (e.g., lockouts, suspensions, bans)
> - "Shadowbanning"
> - Issuance of "verified" status based on any factor(s) unrelated to identity authentication
> - "Throttling" accounts and/or content without disclosure
> - Embargoing content (i.e., no "memory-holing" content without the consent of the creator)
> - Manipulating "trending" algorithms without disclosure
> - Demonetization
>
> "Lawful speech" is based upon the standards enshrined in the U.S. Constitution, with the following limitations:
>
> - No child pornography
> - No explicit, *credible* threats of physical violence
> - No publishing any individual's *nonpublic* residential address, telephone number, or email address without their consent
> - Platforms may choose to prohibit otherwise-lawful pornographic video (i.e., video containing explicit sexual acts)
> - Restrictions on copyrighted content are already addressed by the DMCA
>
> "Major social media platforms" means social media platforms that enjoy a market share above a minimum threshold level. At present, it would include Facebook, Twitter, YouTube, and Reddit. (Smaller platforms and message boards will not be affected.)
>
> The legislation would impose company fines of $500,000 per instance of wrongful censorship, and would be enforced by the FCC. Judicial remedies (both monetary and nonmonetary) may also be available to aggrieved parties.
>
> "The bedrock of American society is freedom of speech. Social media companies have usurped this freedom, and we intend to give it back to the American people," says Nehlen.
>
> "This is just one more instance where Paul Ryan has shown he isn't getting the job done in Washington. The GOP's voters are being systematically censored off of the primary channels of public communication

by left-wing tech giants, and Ryan—indeed, the entire GOP Congress—has sat utterly mute for years and allowed it to happen. In the absence of leadership, I willingly step into the breach."

And now for the Q&A on the proposal that VICE could have published:

[Links added by VDARE.com]

VICE: Can you define lawful speech?

Lawful speech is speech that is protected by the United States Constitution. As a general matter, if you can be arrested for it, it's not lawful speech. If you cannot be arrested for it, it'slawful speech.

Some speech is lawful until such time as a court of law issues an order declaring it otherwise. One such example is defamation (libel and slander). If X makes adefamatory statement about Y, that speech is treated as lawful until such time as Y obtains a court order declaring the speech defamatory (and thus unlawful).

VICE: Do you see your proposed legislation as a federal law or an amendment to the US Constitution?

A federal law. We already have the First Amendment, though private companies are not required to follow it. They are, however, bound by federal statutes. This legislation will requiremajor social media platformsto respect Americans' First Amendment protections.

VICE: These are private organizations. Are you suggesting the government regulate how private organizations function?

This is a bizarre question, in that government already regulates how private organizations function all the time, in myriad ways. For example, when OSHA says to private construction companies "all construction workers must wear a hardhat on site," is that not government regulating how private organizations function? Of course it is. Entire industries have copious laws and regulations detailing what all private businesses within that industry must (and must not) do. Publicly-traded corporations must comply with mind-boggling numbers of laws and regulations relating to virtually every aspect of their internal and external operations. So government regulation of private entities is hardly some kind of newfangled concept.

VICE: Isn't censorship, by its very definition, something the government does?

Not exactly. Censorship is the suppression of communication, and can occur in a wide variety of contexts. Censorship is indeed something the government does, but it is not something that *only* the government does.

VICE: Why do you believe that a private organization choosing what content it wants to publish on its platform is censorship?

Because, as I mentioned, private organizations can engage in censorship in the same way the government can, a company selecting what content it wants to publish is, technically, suppressing the content it does not want to publish. But we don't generally have a problem with that, because people understand that such curations are made in order to present the most impressive of the lot, or the most topical, the funniest, the very worst, or whatever the criteria for selection happen to be. There may also be physical restrictions that necessitate such curation (e.g., limited space).

But that process (curation by the company) is not *actually* what is occurring on social media platforms at all. The companies are not choosing what content to publish. I'll explain:

Unlike, say, the op-ed section of a newspaper—in which people send in letters and the newspaper reads them and then decides what to publish—on social media platforms the content is not prescreened, so the company exercises no editorial control. Rather, anyone can post (i.e., self-publish) their speech simply by clicking the "Post" button, at which point the speech has been uttered, without any pre-screening by the company.

One might then ask whether requiring a company to keep lawful user-published content on the platform is equivalent to forcing the company to speak a message it does not wish to speak. The answer is no, it is not forcing the company to speak, and the reason is because *the company is not the one speaking*.

Nobody reasonably believes, for example, that a user's post on Twitter is Twitter's own speech. If a user, Fred Jones, tweets "I want to assassinate Trump," nobody goes around pointing to it and saying, "Oh my God, Twitter wants to assassinate Trump!" The speech is quite obviously Fred Jones' speech, not Twitter's. It does not, by virtue of being posted by Fred Jones, magically become Twitter's speech in addition to Fred Jones' speech.

So, to return to your question, but with the proper framing for the social media platform context, you are asking whether, for instance, a company's deletion of already-posted user content would be considered censorship. The answer is, once again, yes. But because the user content is not the company's own speech, there is no compelled speech issue, and Congress is free to pass legislation placing limitations on a company's ability to censor user content on its platform.

Note that nothing about this legislation imposes any new limitation on any of these companies from speaking, *as a company*, about anything they wish, or through any medium they wish; thus, the company's own freedom of speech remains fully protected.

VICE: Do you believe your proposed legislation limits the ability of private organizations to operate indepen-

dently of government control and regulation?

Again, this is a rather bizarre question, in that every law and every regulation that applies to a private organization "limits [their] ability...to operate independently of government control and regulation" to some degree. In some cases, that limitation is very minimal. In other cases, it is much more substantial. Different industries have varying amounts of laws and regulations they must follow. The social media industry, perhaps surprisingly (because of its importance in the day-to-day lives of so many Americans), has very few industry-specific laws or regulations. This has allowed a great deal of innovation, but it has also allowed these companies to treat their users quite poorly, arbitrarily, and capriciously, disrupting their access to the platforms with no explanation and no meaningful recourse.

So, to answer your question as to whether this legislation limits the ability of major social media platforms to operate independently of government control and regulation, I think the answer has to be no—unless you believe that functional monopolies that control the primary channels of public communication ought to be in the censorship business.

VICE: Can you define "explicit, credible threat of physical violence" and how it might differ from other violent threats?

"Explicit": The threat must be clear and unambiguous on the face of the content itself. If a stranger were to look at the post out of context, would he/she conclude its text includes a threat to commit physical violence against another person(s)? (As a rule of thumb, if you have to ask "is that a threat?" then no, it is not an explicit threat.)

"Credible": Whether a reasonable person would believe the threat to be genuine. If you're not thinking you need to call the police over it, it's not credible. If it's just some anonymous account saying "I'm going to rape you," or "die f—-r" with nothing more, use block or mute and learn to ignore it; it obviously isn't credible. Generally, whether a threat is credible can be determined from the face of the post and any preceding posts in the interaction.

If it is explicit and credible, then it's also illegal, so report it to the platform and they can look into it, and contact law enforcement if needed. (Since the social media companies won't have nearly as many frivolous reports to sift through thanks to the legislation, they'll have ample human resources to review these more occasional credible threats and give them close attention.)

VICE: Does telling someone to "eat a bullet" rise to the level of a credible physical threat?

Obviously not (if only because that phrase means they ought to commit suicide).

One of the many reasons that censorship has gotten out of control is that people have developed a tendency to intentionally engage inbad-faith "interpretations" of what is said—often in contravention of all logic and common sense—in order to pretend that they've just been the victim of an explicit threat.

Again, as a rule of thumb: If you find yourself replying to someone, "Is that a threat?" then it wasn't actually a threat. If you're on the receiving end of an explicit, credible threat of physical violence, it would be obvious to *anyone*, not just you and/or your friends and followers, and you might even want to call the police about it *before* you report it to the platform. Short of that, handle your interpersonal conflicts on social media by controlling your own experience with the block and mute features available, instead of seeking to control someone else's experience on the platform by attempting to get them censored.

VICE: What's the market cap at which point you see a private industry becoming a public one, subject to these regulations?

Most likely, slightly under where Twitter currently is. Other than the "big three" (Facebook, YouTube, and Twitter), the others aren't even close to rivaling Twitter's share. There appears to be very little chance of any companies currently below the threshold growing big enough to trigger it for the foreseeable future.

VICE: You said Twitter, YouTube, and Facebook "discriminate against the right wing." Can you provide specific examples?

There are so many examples, I'd probably have to express the number in scientific notation.

It is widely known that censorship on major social media platformsdisproportionately affects the right-wing, and it would take real cheek for anyone who has been around these platforms for a while not to stipulate to such an obvious fact. But regardless, I think that misses the more important point, which is that censorship of lawful speech should not be occurring at all, to any side, in the new *de facto* public square. It is just as disruptive, just as upsetting, and just as abusive when it happens to someone on the left-wing—and make no mistake, it happens plenty. These are megacorporate monopolies that benefit from anticompetitive forces such as "network effects" (which are at their apex in the social media context) to give them an absolute lock over the primary channels of public communication. This has led to widespread abuses of power, the arbitrary and capricious silencing of millions of Americans, and an unprecedented chilling of expression and infantilization of the public that is dangerously incompatible with American free speech values.

It needs to stop, and it needs to stop now.

DS